



City of Detroit  
Inter-Departmental Communication

---

**TO:** Richard Doherty, City Engineer  
City Engineering/Department of Public Works

**FROM:** Debra Singleton, Engineer  
Detroit Water and Sewerage Department

**DATE:** December 18, 2018

**RE:** Petition #224  
Request to Convert To Easement The East/West Alley In the Block Bound By  
Chalmers, Spring Garden, Celestine, and Seymour

---

The above petition received by this office has been reviewed. With regard to DWSD's interests, our comments are as follows, our records indicate that there are sewers in the alley. DWSD has no objections to the conversion to easement provided that the attached provisions for conversion to easement are followed.

If you have any questions, please call me at (313) 267-8309 or Mohammed Fa Siddique at (313)-964-9245.

Sincerely,

Debra Singleton  
Engineer  
Permits Section

DS/MS/gl  
Attachments

CC: Mohamad Farhat, CSF

City of Detroit  
**City Engineering Division, Department of Public Works**  
**Survey Bureau**

**NOTICE OF PROPOSED CHANGE IN PROPERTY**

Date: 12/06/2018

Petition: x224

- |  |  |
|--|--|
| <input type="checkbox"/> AT&T Telecommunication            |  |
| <input type="checkbox"/> Comcast Television (CATV)         | <input type="checkbox"/> Berm Use                          |
| <input type="checkbox"/> Detroit Edison (DTE)              |  |
| <input type="checkbox"/> Fire Department                   | <input checked="" type="checkbox"/> Conversion to Easement |
| <input type="checkbox"/> Great Lakes Water Authority       |  |
| <input type="checkbox"/> Land Bank Authority               | <input type="checkbox"/> Dedication                        |
| <input type="checkbox"/> Michcon (DTE)                     |  |
| <input type="checkbox"/> Planning & Development Department | <input type="checkbox"/> Encroachment                      |
| <input type="checkbox"/> Public Lighting Authority         |  |
| <input type="checkbox"/> Public Lighting Department        | <input type="checkbox"/> Outright Vacation                 |
| <input type="checkbox"/> Police Department                 |  |
| <input type="checkbox"/> Solid Waste Division, DPW         | <input type="checkbox"/> Temporary Closing                 |
| <input type="checkbox"/> Street Design Bureau, DPW         |  |
| <input type="checkbox"/> Street Maintenance Division, DPW  |  |
| <input type="checkbox"/> Traffic Engineering Division, DPW |  |
| <input type="checkbox"/> Water and Sewerage Department     |  |
| <input type="checkbox"/> _____                             |  |

A petition drawing is attached. Property shown on the attached print is proposed to be changed as indicated. Kindly report (using the back of this sheet) the nature of your services, if any affected by the proposed change and the estimated costs of removing and rerouting such services (if necessary).

Please return one copy to City Engineering Division, DPW within two weeks of the submittal date. Retain one copy and print for you file.

Ron Brundidge, Director, Department of Public Works

By: Richard Doherty, CED DPW  
City Engineer

**TO: City Engineering Division, DPW  
2 Woodward Ave., Suite 642  
Detroit, Michigan 48226-3462  
Survey Bureau: 313-224-3970**

**Petition: x224**

The proposed change in property (referred to on the other side of this sheet) would affect our services as follows:

- ☐ Not Involved
- ☐ Involved; but asking you to hold action on this petition until further notice.
- ☐ Involved; but no objections to the property change.
- ☐ Involved; objection to the property change.
- ☐ Involved; but no objections to the property change...provided as easement of the full width of the public right-of-way (street, alley or other public place) is reserved.
- ☐ Involved; the nature of our services and the estimated costs of removing and/or rerouting such services are:

\_\_\_\_\_  
(Utility or City Department)

\_\_\_\_\_  
By

\_\_\_\_\_  
Title

\_\_\_\_\_  
Date

\_\_\_\_\_  
Area code – Telephone number

PETITION NO. 224  
 MT CALVARY LUTHERAN CHURCH  
 17100 CHALMERS AT SEYMOUR  
 DETROIT, MICHIGAN 48205  
 PHONE NO. (313) 527-3366  
 REV. JOHN S. CARRIER  
 PHONE NO. (810) 887-0363

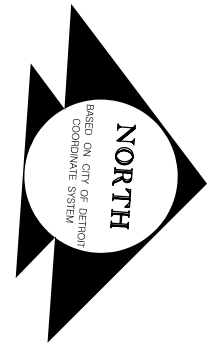

CHALMERS AVE. 60 FT. WD.

SEYMOUR AVE 60 FT. WD.

SPRING GARDEN AVE. 66 FT. WD.

369	414
371	412
373	410
375	408
377	406
379	404
381	402
383	400
385	398

CELESTINE AVE. 60 FT. WD.



- CONVERSION TO EASEMENT

(FOR OFFICE USE ONLY)

CARTO 67 F

B						CONVERSION TO EASEMENT THE EAST/WEST PUBLIC ALLEY, 16 FT. WD. IN THE BLOCK BOUND BY SEYMOUR AVE, E. CHALMERS AVE., SPRING GARDEN AVE. AND CELESTINE AVE.	CITY OF DETROIT CITY ENGINEERING DIVISION SURVEY BUREAU
A							
DESCRIPTION    DRWN    CHKD    APPD    DATE							
REVISIONS							
DRAWN BY SA    CHECKED KSM							
DATE 12-06-18    APPROVED						JOB NO. 01-01	
						DRWG. NO. X 224	



## **PROVISIONS FOR CONVERSION TO EASEMENT**

1. An easement, the full width of the existing right of way, is reserved for the Detroit Water and Sewerage Department for the purpose of installing, maintaining, repairing, removing, or replacing any sewers, water mains, fire hydrants and appurtenances, with the right of ingress and egress at any time to, and over said easement for the purpose above set forth.

Free and easy access to the sewers, water mains, fire hydrants and manholes and structures within the easement is required for Detroit Water and Sewerage Department equipment, including the use of backhoes, bull dozers, cranes or pipe trucks, and other heavy construction equipment, as necessary for the alteration or repair of the sewer or water main facilities.

The Detroit Water and Sewerage Department retains the right to install suitable permanent main location guide posts over its water mains at reasonable intervals and at points of deflection.

2. Said owners of the adjoining property, for themselves, their heirs and assigns, agree that no building or structure of any nature whatsoever, including fences, porches, patios, balconies, etc., shall be built upon or over said easement, or that no grade changes or storage of materials shall be made within said easement without prior written approval and agreement with the Detroit Water and Sewerage Department.
3. If at any time in the future, the owners of any lots abutting on said conversion to easement shall request the removal and/or relocation of the aforementioned utilities in said easement, such owners shall pay all costs incident to such removal and/or relocation. It is further provided that if sewers, water mains, and/or appurtenances in said easement shall break or be damaged as a result of any action on the part of the owner, or assigns, then in such event, the owner or assigns shall be liable for all costs incident to the repair of such broken or damaged sewers and water mains, and shall also be liable for all claims for damages resulting from his action.

These provisions shall be made part of the City Council's Vacating Resolution.

04/08/13

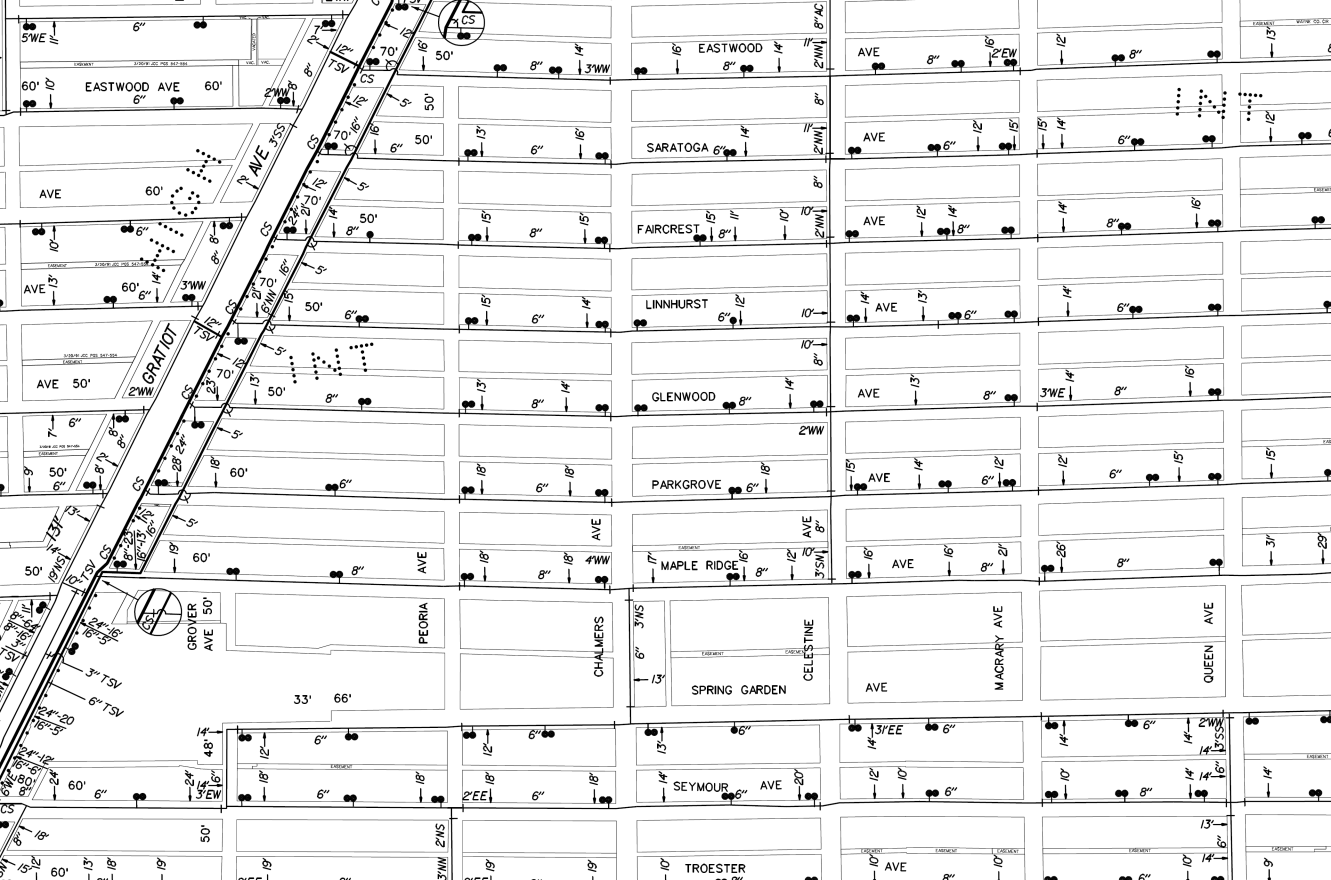

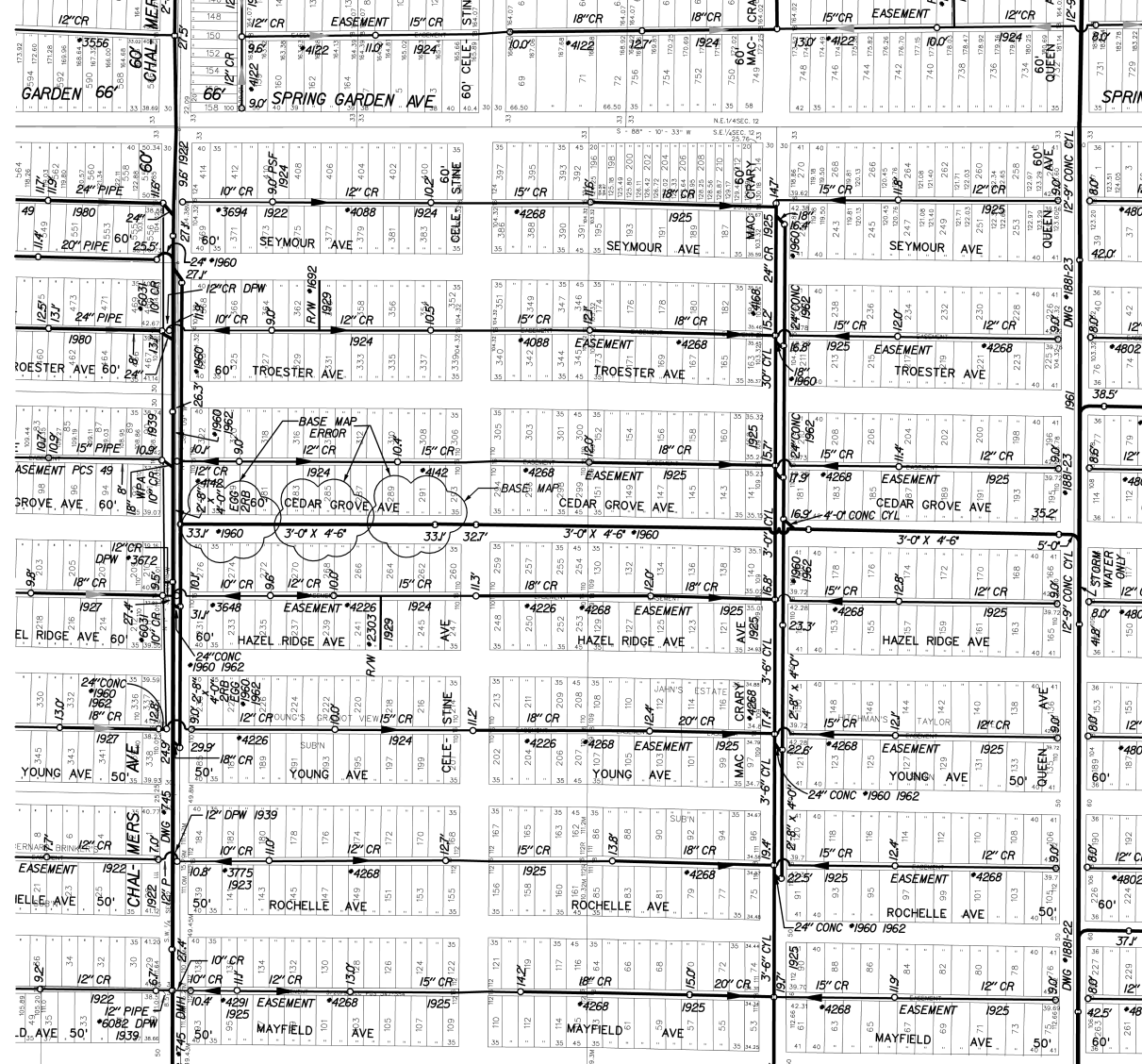



# LATERAL SEWER IN ALLEY

IN BLOCKS BOUNDED BY

CHALMERS-CITY LIMITS-SEYMOUR-SPRINGGARDEN

DETAILS

TOTAL LENGTH OF SEWER 197.60 Ft. M. OR L.

" " " 10" CROCK 197.60 INC. 10-6" Y'S.  
ONE MANHOLE INC. 20 IRON STEPS & 1-12" SLANT

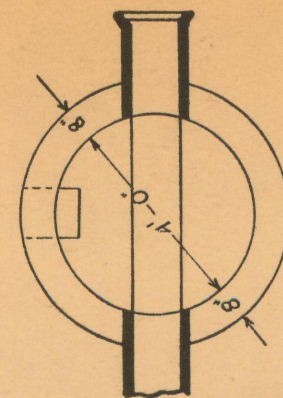
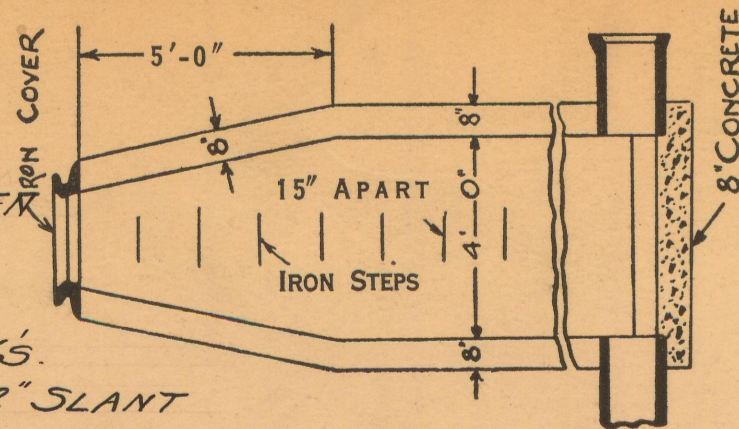

SECTS OF M.H.

SEWER No. 3694  
ROLL No. 9004

PETITION No. 1768  
PETITION DATE JUNE 20, 1922  
RESOLUTION JUL 11 1922  
BIDS OPENED JUL 21 1922  
CONTRACT CONF'D JUL 25 1922  
COMPLETED Aug. 29-1922  
CONTR. Coleman & Harding \$544.00

DEPARTMENT OF PUBLIC WORKS  
CITY ENGINEER'S OFFICE  
DETROIT, MICH.

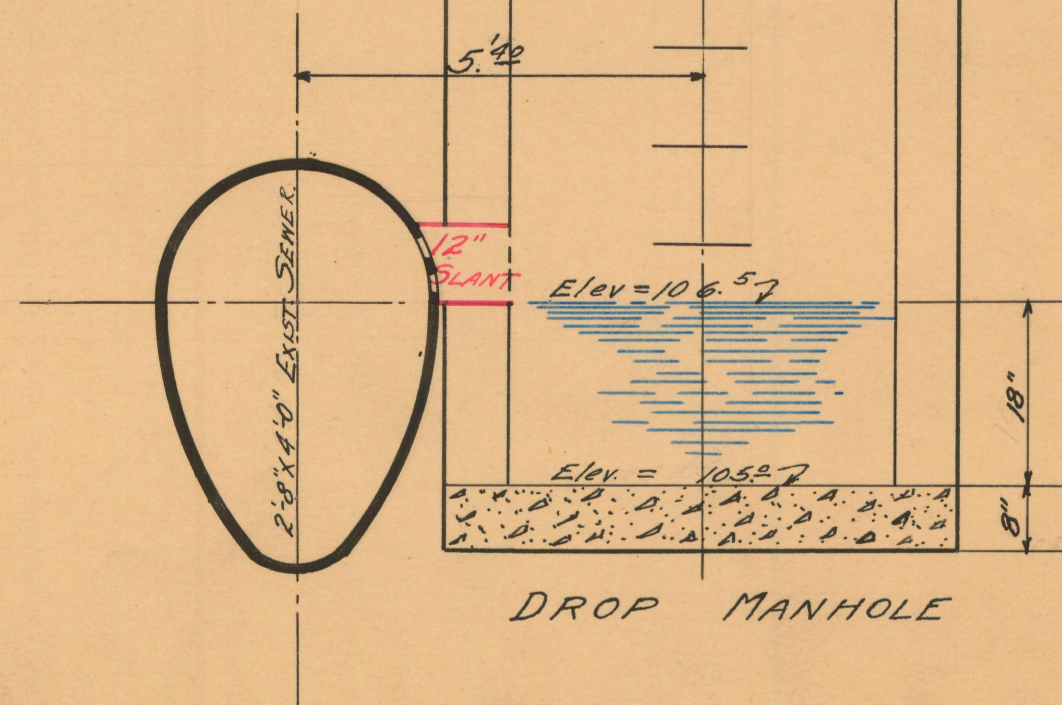
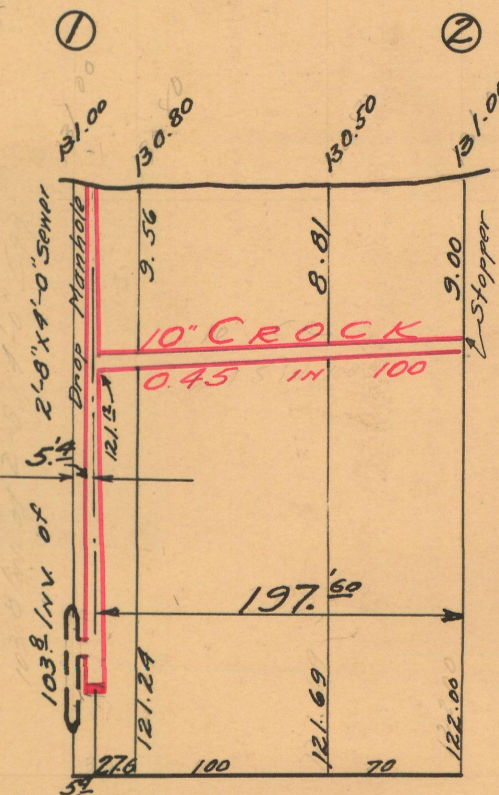
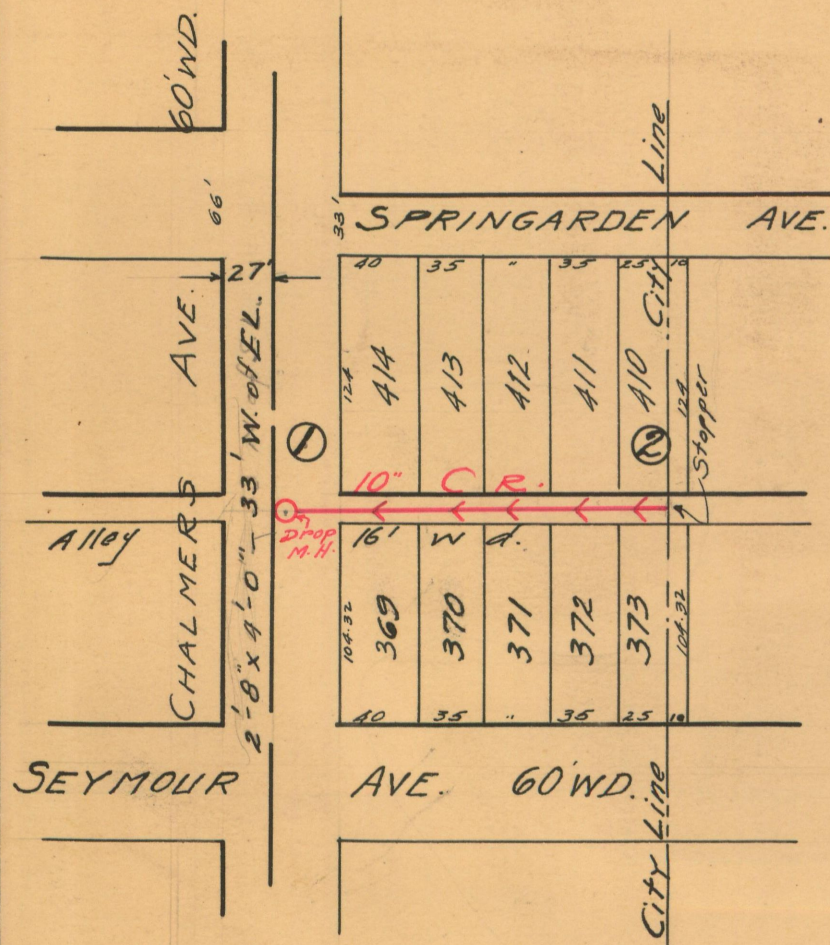

Young's Grantor VIEW SUBDN.  
of W. 55 Acres of W. 1/2 of S.E. 1/4 of sec. 12.  
T. 1 S. R. 12 E. lying in township of Gratiot  
City of Detroit Wayne Co. Michigan.

NOTE--Contractor to furnish and set as markers for all connections 1/2 inch iron rods 2 feet long with 3 inch tile collar 6 inches long.

NOTE:--Each bidder is expected to examine the drawings, to visit the locality of the work, to make his own estimate of the facilities and difficulties attending the execution of the work, including local conditions and all other contingencies, whether surface or underground, to do all his own pumping and provide proper bulk heads when directed by city engineer. Above costs to be borne by contractor.

26617

SCALE	VERTICAL 1"=10'	HORIZONTAL 1"=100'
DRAWN	JK	CHECK R3
TRACED	OK	NOTE BOOK 10/1/28



