

City of Detroit
City Engineering Division, Department of Public Works
Survey Bureau

GLWA GPET 18-20

NOTICE OF PROPOSED CHANGE IN PROPERTY

Date: 03/29/2018

Petition: x1847

- | | |
|---|--|
| <input type="checkbox"/> AT&T Telecommunication | <input type="checkbox"/> Berm Use |
| <input type="checkbox"/> Comcast Television (CATV) | <input checked="" type="checkbox"/> Conversion to Easement |
| <input type="checkbox"/> Detroit Edison (DTE) | <input type="checkbox"/> Dedication |
| <input type="checkbox"/> Fire Department | <input type="checkbox"/> Encroachment |
| <input checked="" type="checkbox"/> Great Lakes Water Authority | <input type="checkbox"/> Outright Vacation |
| <input type="checkbox"/> Land Bank Authority | <input checked="" type="checkbox"/> Temporary Closing |
| <input type="checkbox"/> Michcon (DTE) | |
| <input type="checkbox"/> Planning & Development Department | |
| <input type="checkbox"/> Public Lighting Authority | |
| <input type="checkbox"/> Public Lighting Department | |
| <input type="checkbox"/> Police Department | |
| <input type="checkbox"/> Solid Waste Division, DPW | |
| <input type="checkbox"/> Street Design Bureau, DPW | |
| <input type="checkbox"/> Street Maintenance Division, DPW | |
| <input type="checkbox"/> Traffic Engineering Division, DPW | |
| <input type="checkbox"/> Water and Sewerage Department | |
| <input type="checkbox"/> _____ | |

A petition drawing is attached. Property shown on the attached print is proposed to be changed as indicated. Kindly report (using the back of this sheet) the nature of your services, if any affected by the proposed change and the estimated costs of removing and rerouting such services (if necessary).

Please return one copy to City Engineering Division, DPW within two weeks of the submittal date. Retain one copy and print for you file.

Ron Brundidge, Director, Department of Public Works

By: Richard Doherty, CED DPW
City Engineer

TO: City Engineering Division, DPW
2 Woodward Ave., Suite 642
Detroit, Michigan 48226-3462
Survey Bureau: 313-224-3970

Petition: x1847

The proposed change in property (referred to on the other side of this sheet) would affect our services as follows:

- Not Involved
- Involved; but asking you to hold action on this petition until further notice.
- Involved; but no objections to the property change.
- Involved; objection to the property change.
- Involved; but no objections to the property change...provided as easement of the full width of the public right-of-way (street, alley or other public place) is reserved.
- Involved; the nature of our services and the estimated costs of removing and/or rerouting such services are:

GILWA
(Utility or City Department)

DALE ECHOLS
By

ET
Title

APRIL 17, 2018
Date

(313) 267-4857
Area code – Telephone number

PETITION NO. 1847
 XLNC INVEST LLC
 16814 LAHSER RD, SUITE 115
 DETROIT, MICHIGAN 48219
 C/O YOSSI LEVY
 PHONE NO. 313 690-1013
 ylevy@morethanfinance.com



PLYMOUTH AVE. 86 FT. WD.

WINTHROP AVE. 60 FT. WD.

GREENFIELD RD. 106 FT. WD.

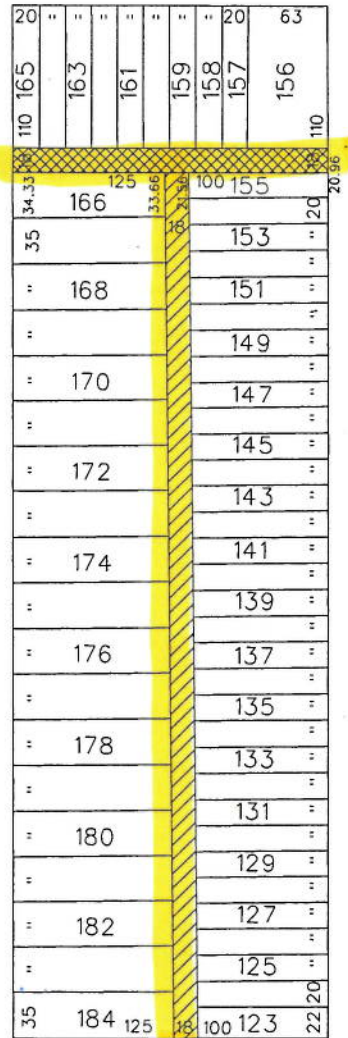

ELMIRA AVE. 60 FT. WD.



- REQUEST TEMPORARY CLOSURE



- REQUEST CONVERSION TO EASEMENT

(FOR OFFICE USE ONLY)

CARTO 100 A

B					REQUEST TEMPORARY CLOSURE OF THE NORTH/SOUTH PUBLIC ALLEY 18 FT. WD. AND CONVERSION TO EASEMENT THE EAST/WEST PUBLIC ALLEY 18 FT. WD. IN THE BLOCK BOUND BY ELMIRA, PLYMOUTH, WINTHROP AVE. AND GREENFIELD RD.	CITY OF DETROIT CITY ENGINEERING DEPARTMENT SURVEY BUREAU
	A					
DESCRIPTION		DRWN	CHKD	APPD	DATE	JOB NO. 01-01
REVISIONS						
DRAWN BY JK		CHECKED KSM				DRWG. NO. X 1847
DATE 03-26-18		APPROVED				

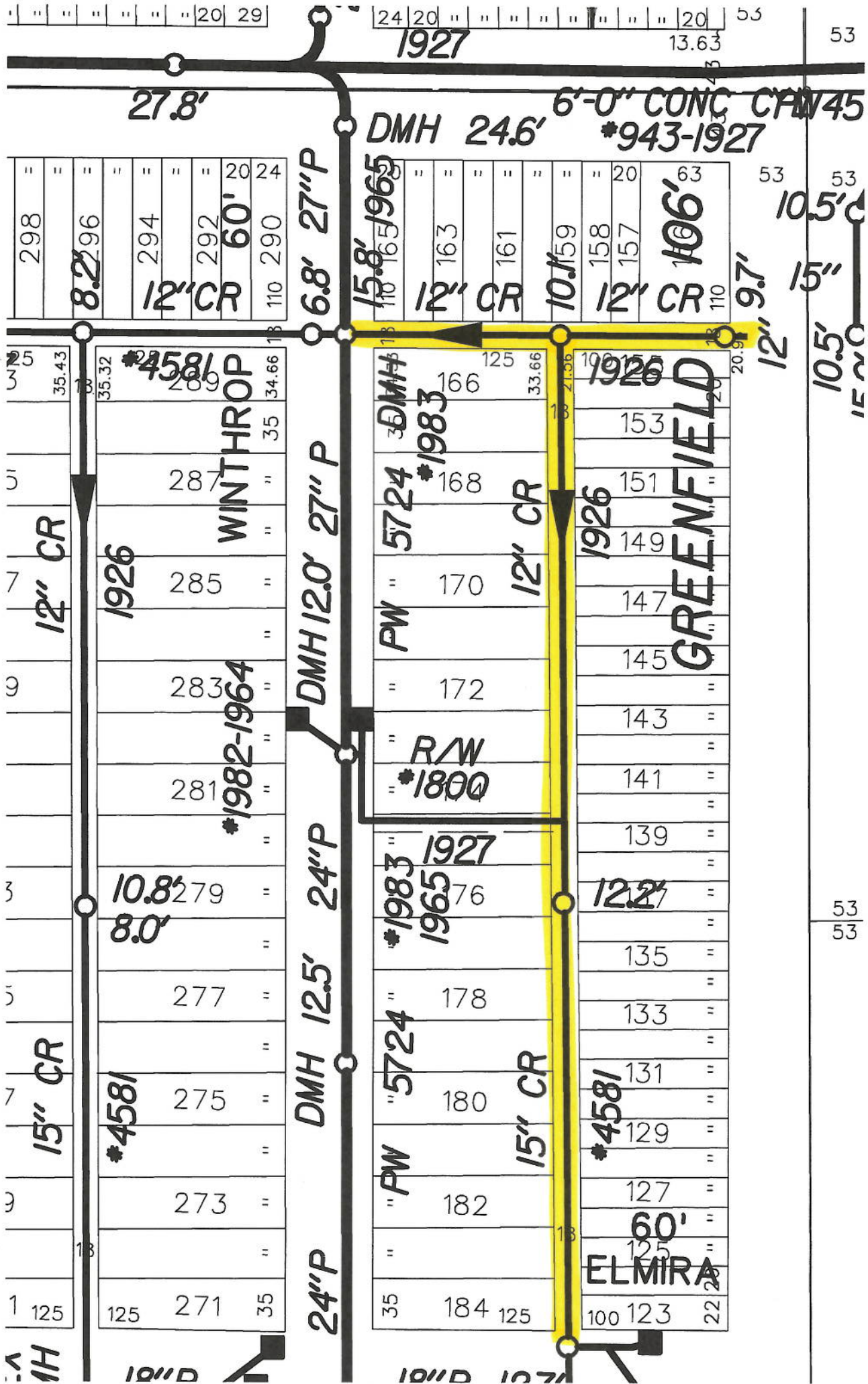

SPRINKLER HANDS

20 29

24 20 20 13.63 53

53

298
8.2' 96
294
292
60'
290

DMH 24.6' 6'-0" CONC CPW 45
#943-1927

15.8' 1965
12" CR
10.1' 159
12" CR 106'

10.5'
15"

#4581
WINTHROP
1926
287
285

DMH #1983
166
5724 #1983
168
170
12" CR
172
R/W #1800

1926
153
151
149
147
145
GREENFIELD
143
141

#1982-1964
283
281

DMH 12.0' 27" P

#1983 1927
176

145
143
141
139

10.8' 279
8.0'

DMH 12.5' 24" P

#1983 1927
176

12.2'
135
133

#4581
277
275

DMH 12.0' 27" P

5724 178
180

#4581
131
129

273
271

DMH 24" P

PW 182
184

60'
ELMIRA
125
100 123

1H

10/D

10/D 107

53
53

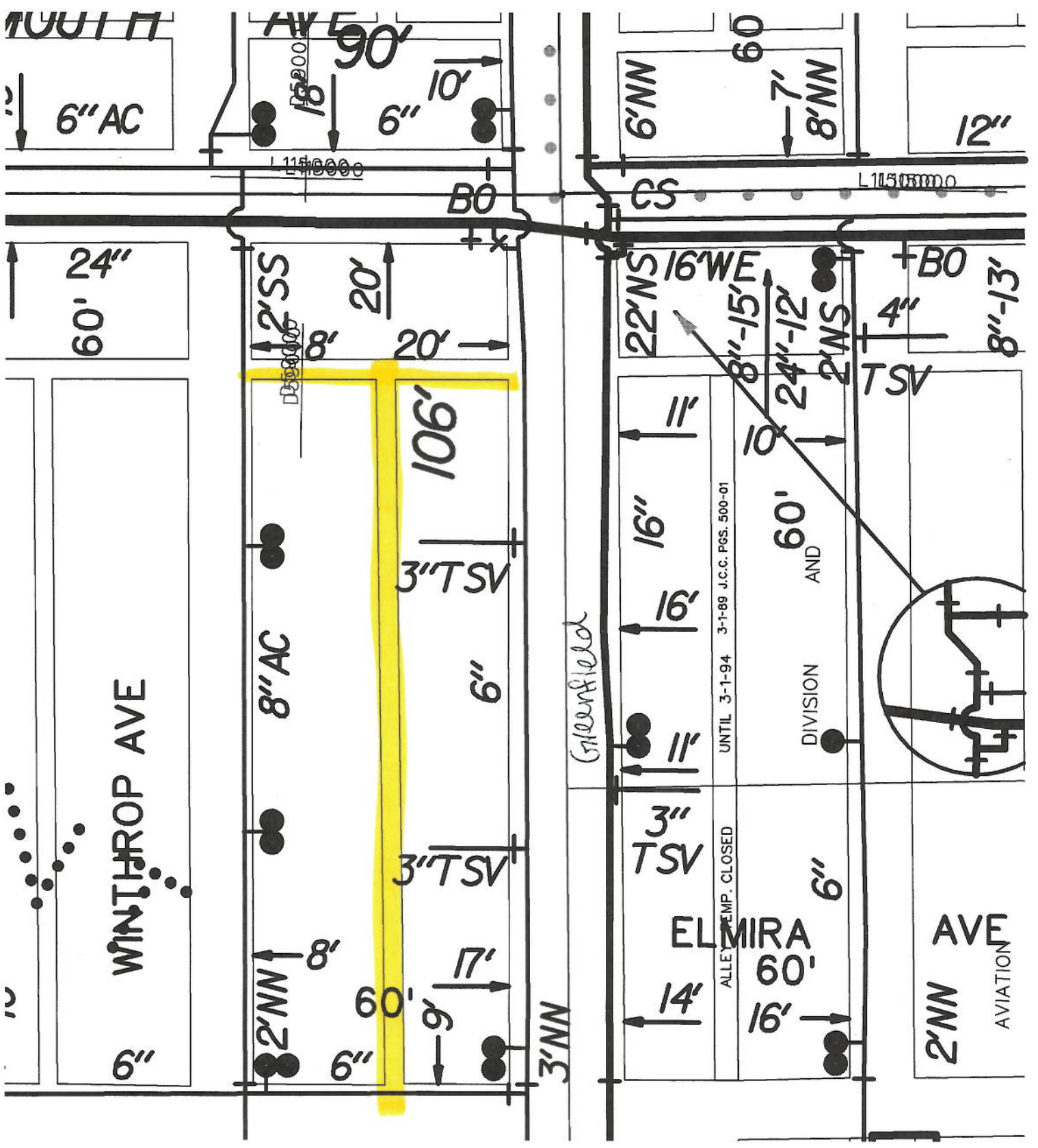

Water Map 12-14