

PETITION NO. 1833
 ROMAN BONISLAWSKI R.A.
 275 E FRANK STREET
 BIRMINGHAM MICHIGAN 48009
 PHONE NO. 248 723-5790



LOCATION OF ENCROACHMENT

ALEXANDRINE AVE. 60 FT. WD.

SECOND BLVD. 100 FT. WD.

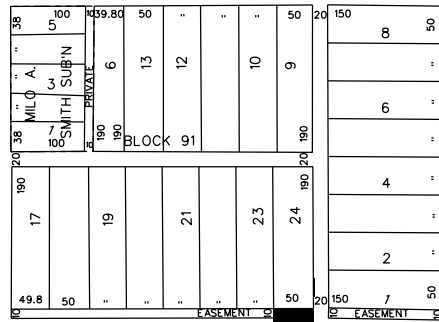

CASS AVE. 80 FT. WD.

SELDEN AVE. 80 FT. WD.

DETAILS OF ENCROACHMENT

LOT 24

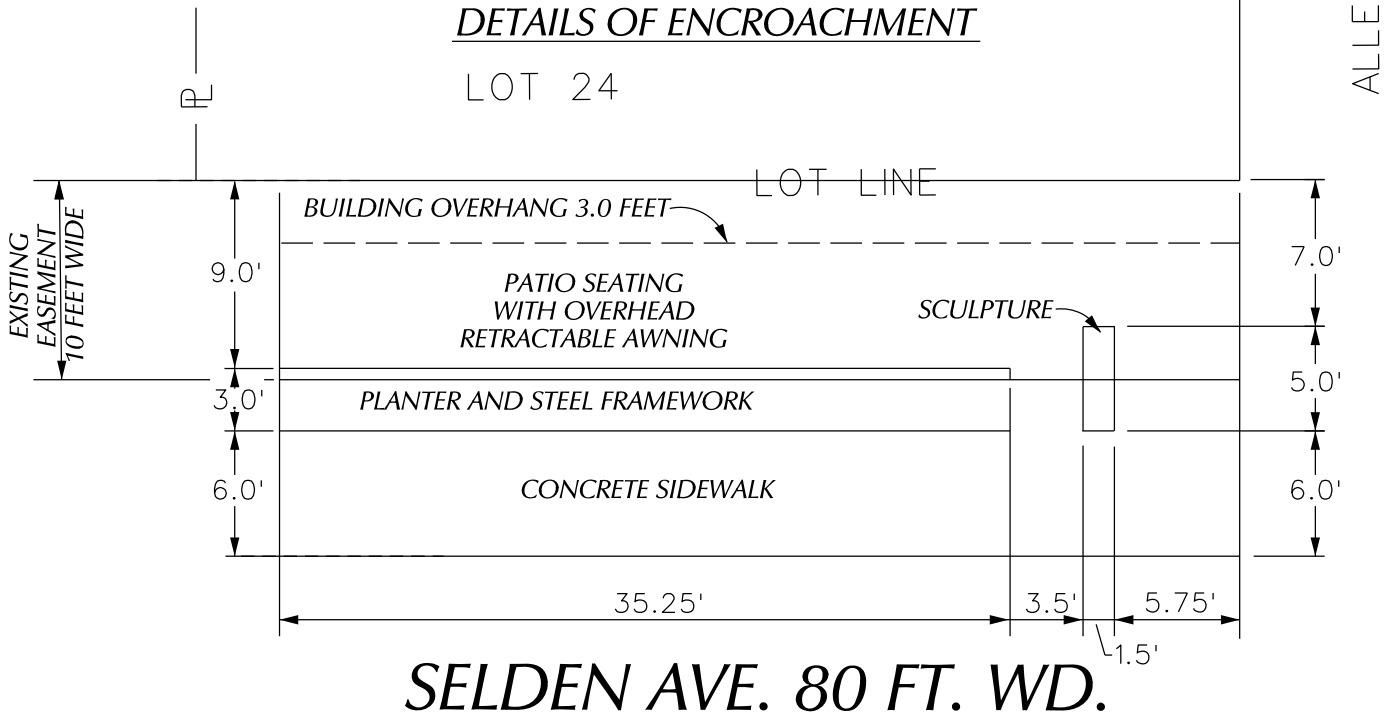

SELDEN AVE. 80 FT. WD.

 - REQUEST ENCROACHMENT
 (With Sidewalk Cafe at Grade and
 With Exterior Architectural Elements)

(FOR OFFICE USE ONLY)

CARTO 29 D

REQUEST ENCROACHMENT
 ON SELDEN AND ALLEY
 (For Sidewalk Cafe and Various
 Architectural Elements)

CITY OF DETROIT
 CITY ENGINEERING DEPARTMENT
 SURVEY BUREAU

B					
A					
DESCRIPTION		DRWN	CHKD	APPD	DATE
REVISIONS					
DRAWN BY		CHECKED			
DATE		APPROVED			
JK					
02-06-18					

JOB NO. 01-01
 DRWG. NO. X 1833