

TO: City Engineering Division, DPW
900 Cadillac Tower Building
65 Cadillac Square
Detroit, Michigan 48226-2873
Survey Bureau: 313-224-3970
Fax: 313-224-3471

Petition No. 1829

The proposed change in property (referred to above) would affect our services as follows:

- () Not Involved.
- () Involved; but asking you to hold action on this petition until further notice.
- () Involved; the nature of our services, and the estimated costs of removing and/or rerouting such services are:
- (X) Involved; have no objection to requested encroachment into Griswold and Montcalm at 67 Montcalm (with private storm water management system) as shown on drawing no. x1829 dated 01/23/2018 provided that the following conditions are met:
 - 1) Affected sidewalks, curbs and pavements shall be restored per City Standards after completion of the installation of the subsurface storm water management system. All costs associated with the restoration work shall be borne by petitioner.
 - 2) Petitioner shall be responsible to seek approval of Traffic Engineering Division for any associated lane or sidewalk closures prior to starting construction work.

Traffic Engineering Division - DPW
(Utility or City Department)

Ashok Patel
By

Sunny Jacob

City Traffic Engineer
Title

March 26, 2018
Date

313 224-1610
Area code-Telephone number

MA/ma

PETITION NO. 1829
 OLYMPIA DEVELOPMENT OF MICHIGAN LLC
 C/O GIFFELS WEBSTER
 28 W. ADAMS, SUITE 1200
 DETROIT, MICHIGAN 48226
 C/O MICHAEL MARKS P.E.
 PHONE NO. 313 962-4442



MONTCALM ST. 50 FT. WD.

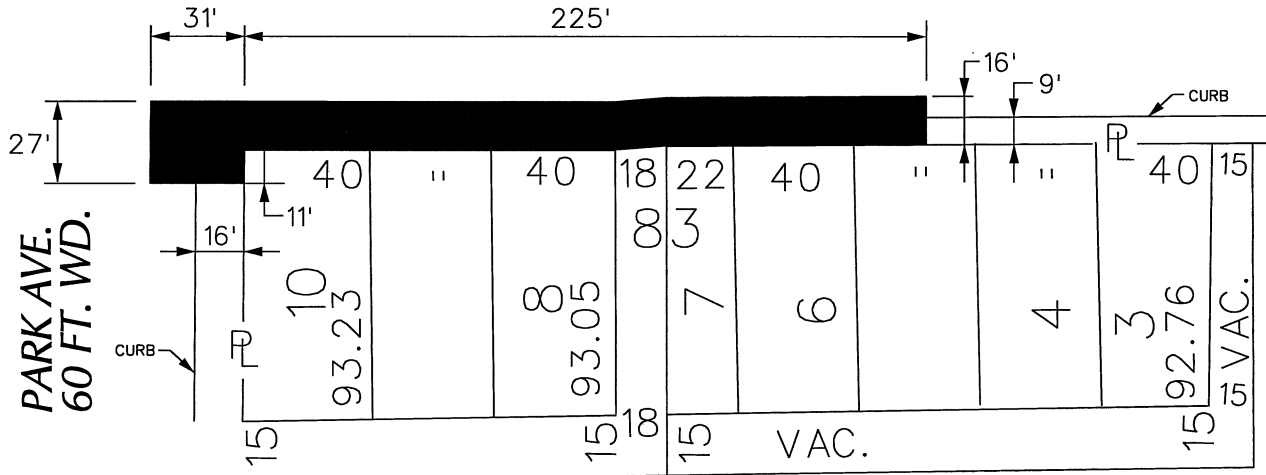

MONTCALM ST. 50 FT. WD.

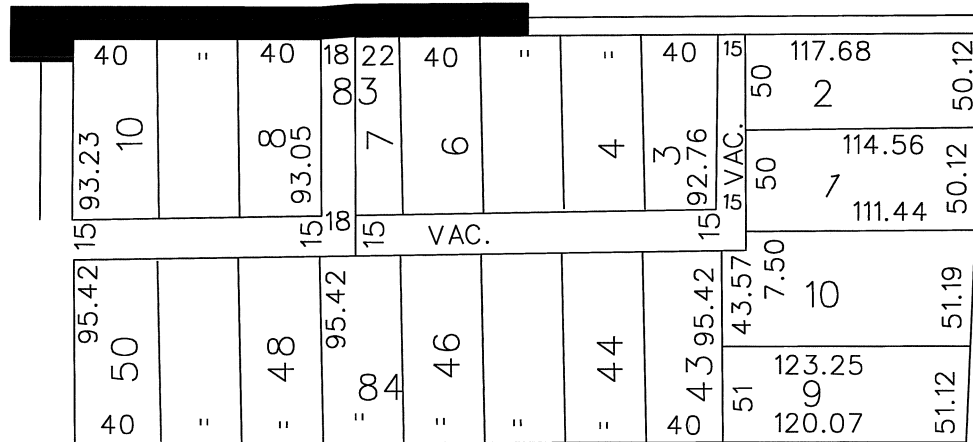

PARK AVE. 60 FT. WD.

WOODWARD AVE. 120 FT. WD.

COLUMBIA ST. 50 FT. WD.

EASEMENT

■ - REQUEST ENCROACHMENT
 (With Private Storm Water Management System)

(FOR OFFICE USE ONLY)

CARTO 29 E

| | | | | | |
|-------------|----------|------|----------|------|--|
| B | | | | | |
| A | | | | | |
| DESCRIPTION | DRWN | CHKD | APPD | DATE | |
| REVISIONS | | | | | |
| DRAWN BY | WLW | | CHECKED | | |
| DATE | 01-23-18 | | APPROVED | | |

**REQUEST ENCROACHMENT
 INTO GRISWOLD AND MONTCALM
 AT 67 MONTCALM**
 (With Private Storm Water
 Management System)

| | |
|-----------------------------|--------|
| CITY OF DETROIT | |
| CITY ENGINEERING DEPARTMENT | |
| SURVEY BUREAU | |
| JOB NO. | 01-01 |
| DRWG. NO. | X 1829 |