



City of Detroit
Inter-Departmental Communication

TO: Richard Doherty, City Engineer
City Engineering/Department of Public Works

FROM: Debra Singleton, Engineer
Detroit Water and Sewerage Department

DATE: November 6, 2018

RE: **Petition No. 1821-revised**
Request to Outright Vacate Various Streets And Alleys And Encroachment Into
Monroe And A Portion Of Cadillac Square In The Area Bound By Monroe,
Randolph, Bates, And Cadillac Square

The Detroit Water and Sewerage Department (DWSD) is in receipt of the subject petition. DWSD has water mains and sewers located within the areas requested for outright vacations and conversion to easement. DWSD has no objections to the outright vacations and conversions to easements as per the previous mutual understandings between DWSD and the Petitioner and per the attached provisions. Petitioner agrees to address the following concerns:

- Petitioner shall provide confirmation to DWSD that loads from the National Theater Arch foundations encroaching in the proposed easement will not bear structural influence on the existing 9.9 ft. deep 1'-9" (wide) and 2'-6" (tall) combined flow sewer.
- The Petitioner shall grant DWSD a 30 foot easement for the portion of the DWSD sewer extending between Monroe St. and Bates St. The terms for the easement shall be as mutually agreed to per an Agreement and Grant of Easement executed between the Petitioner and DWSD for the sewer size and location (as currently located in Farmer or as adjusted).

If you have any questions, please feel free to call me at (313) 267-8309 or Mohammed Fa Siddique at (313) 964-9245.

Sincerely,

Debra Singleton
Engineer
Permits Section

DS/MS/gl
Attachments
CC::Mohamad Farhat, CSF

"REVISED"

City of Detroit

City Engineering Division, Department of Public Works Survey Bureau

NOTICE OF PROPOSED CHANGE IN PROPERTY

Date: 11/02/2018

Petition: x1821

- | | |
|--|--|
| <input type="checkbox"/> AT&T Telecommunication | <input type="checkbox"/> Berm Use |
| <input type="checkbox"/> Comcast Television (CATV) | <input checked="" type="checkbox"/> Conversion to Easement |
| <input type="checkbox"/> Detroit Edison (DTE) | <input type="checkbox"/> Dedication |
| <input type="checkbox"/> Fire Department | <input checked="" type="checkbox"/> Encroachment |
| <input type="checkbox"/> Great Lakes Water Authority | <input checked="" type="checkbox"/> Outright Vacation |
| <input type="checkbox"/> Land Bank Authority | <input type="checkbox"/> Temporary Closing |
| <input type="checkbox"/> Michcon (DTE) | |
| <input type="checkbox"/> Planning & Development Department | |
| <input type="checkbox"/> Public Lighting Authority | |
| <input type="checkbox"/> Public Lighting Department | |
| <input type="checkbox"/> Police Department | |
| <input type="checkbox"/> Solid Waste Division, DPW | |
| <input type="checkbox"/> Street Design Bureau, DPW | |
| <input type="checkbox"/> Street Maintenance Division, DPW | |
| <input type="checkbox"/> Traffic Engineering Division, DPW | |
| <input type="checkbox"/> Water and Sewerage Department | |
| <input type="checkbox"/> _____ | |

A petition drawing is attached. Property shown on the attached print is proposed to be changed as indicated. Kindly report (using the back of this sheet) the nature of your services, if any affected by the proposed change and the estimated costs of removing and rerouting such services (if necessary).

Please return one copy to City Engineering Division, DPW within two weeks of the submittal date. Retain one copy and print for you file.

Ron Brundidge, Director, Department of Public Works

By: Richard Doherty, CED DPW
City Engineer

**TO: City Engineering Division, DPW
2 Woodward Ave., Suite 642
Detroit, Michigan 48226-3462
Survey Bureau: 313-224-3970**

Petition: x1821
"REVISED"

The proposed change in property (referred to on the other side of this sheet) would affect our services as follows:

- Not Involved

- Involved; but asking you to hold action on this petition until further notice.

- Involved; but no objections to the property change.

- Involved; objection to the property change.

- Involved; but no objections to the property change...provided as easement of the full width of the public right-of-way (street, alley or other public place) is reserved.

- Involved; the nature of our services and the estimated costs of removing and/or rerouting such services are:

(Utility or City Department)

By

Title





Date

Area code – Telephone number

PETITION NO. 1821
 BEDROCK DETROIT
 C/O GIFFELS WEBSTER
 28 W. ADAMS, SUITE 1200
 DETROIT, MICHIGAN 48226
 C/O MICHAEL MARKS P.E.
 PHONE NO. 313 962-4442



"REVISED"

-  - **OUTRIGHT VACATION**
(0 to 10 FT Above Grade, Permanent Pedestrian Easement)
-  - **CONVERSION TO EASEMENT**
(Pedestrian and Emergency Vehicle
0 to 13.5 FT Above Grade)
-  - **OUTRIGHT VACATION**
(Full Width)
-  - **REQUEST ENCROACHMENT**
(With Temporary Earth Retention Tie - Back)

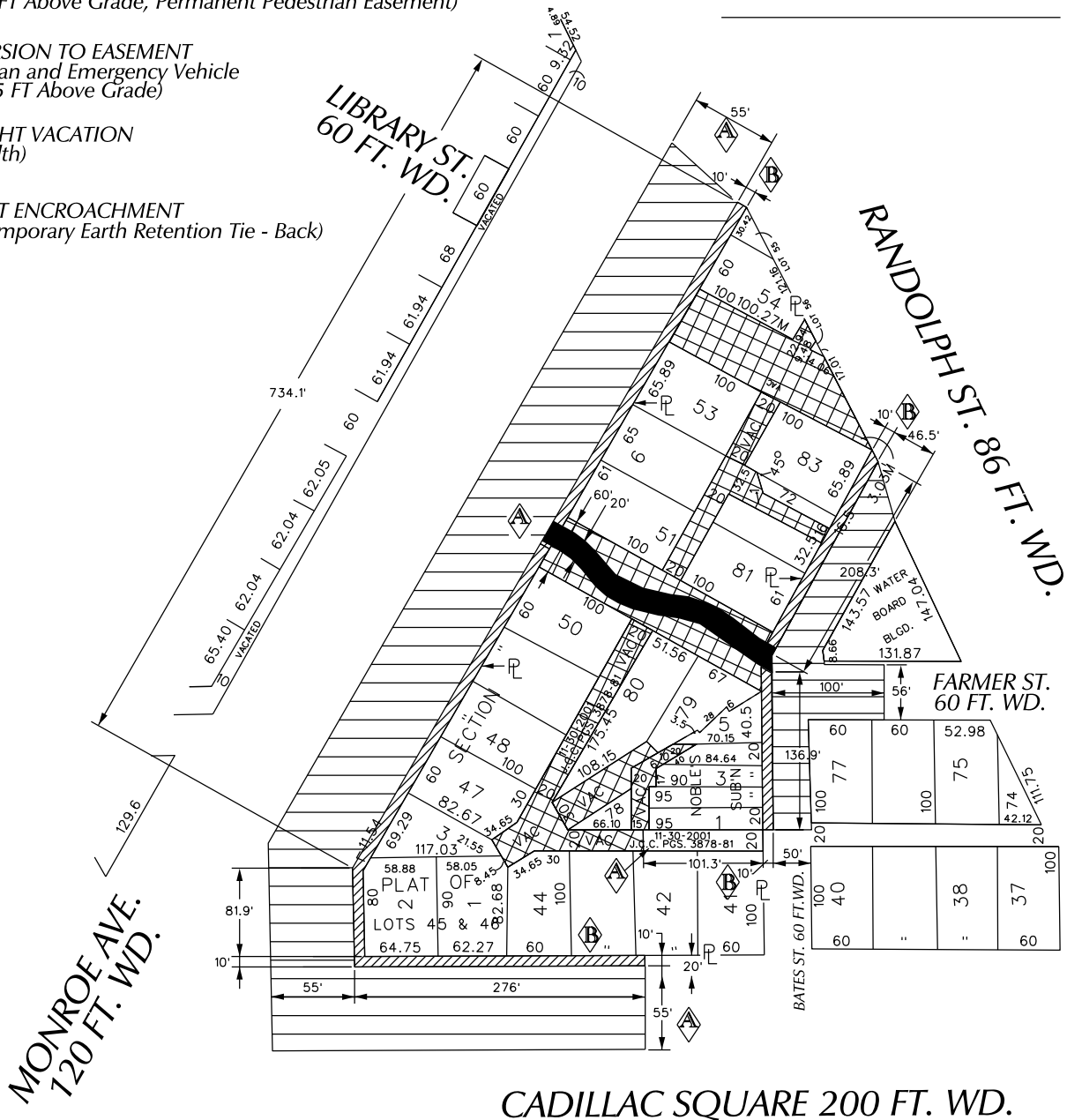

(FOR OFFICE USE ONLY)

CARTO 28 A

REQUEST TO OUTRIGHT VACATE AND
 CONVERSION TO EASEMENT
 VARIOUS PUBLIC STREETS AND ALLEYS AND
 REQUEST ENCROACHMENTS OF
 MONROE AVE, A PORTION OF BATES ST. AND CADILLAC SQ.
 IN THE AREA BOUND BY
 MONROE AVE, RANDOLPH AND BATES ST.
 AND CADILLAC SQUARE

CITY OF DETROIT
CITY ENGINEERING DEPARTMENT
SURVEY BUREAU

JOB NO. 01-01

DRWG. NO. X 1821

B	CHANGE FROM OUTRIGHT VACATION TO CONVERSION TO EASEMENT	WLW	KSM	KSM	9/28/18
A	REDUCING THE TEMPORARY EARTH RETENTION TIE BACK, REMOVE THE REQUEST TO VACATE ALLEY AND REMOVE THE UNDERGROUND RAMP AND TUNNEL	WLW	KSM	KSM	7/27/18
	DESCRIPTION	DRWN	CHKD	APPD	DATE
REVISIONS					
DRAWN BY	WLW	CHECKED		KSM	
DATE	04-03-18	APPROVED			

"REVISED"

City of Detroit

City Engineering Division, Department of Public Works Survey Bureau

NOTICE OF PROPOSED CHANGE IN PROPERTY

Date: 07/25/2018

Petition: x1821

- | | |
|--|---|
| <input type="checkbox"/> AT&T Telecommunication | <input type="checkbox"/> Berm Use |
| <input type="checkbox"/> Comcast Television (CATV) | <input type="checkbox"/> Conversion to Easement |
| <input type="checkbox"/> Detroit Edison (DTE) | <input type="checkbox"/> Dedication |
| <input type="checkbox"/> Fire Department | <input checked="" type="checkbox"/> Encroachment |
| <input type="checkbox"/> Great Lakes Water Authority | <input checked="" type="checkbox"/> Outright Vacation |
| <input type="checkbox"/> Land Bank Authority | <input type="checkbox"/> Temporary Closing |
| <input type="checkbox"/> Michcon (DTE) | |
| <input type="checkbox"/> Planning & Development Department | |
| <input type="checkbox"/> Public Lighting Authority | |
| <input type="checkbox"/> Public Lighting Department | |
| <input type="checkbox"/> Police Department | |
| <input type="checkbox"/> Solid Waste Division, DPW | |
| <input type="checkbox"/> Street Design Bureau, DPW | |
| <input type="checkbox"/> Street Maintenance Division, DPW | |
| <input type="checkbox"/> Traffic Engineering Division, DPW | |
| <input type="checkbox"/> Water and Sewerage Department | |
| <input type="checkbox"/> _____ | |

A petition drawing is attached. Property shown on the attached print is proposed to be changed as indicated. Kindly report (using the back of this sheet) the nature of your services, if any affected by the proposed change and the estimated costs of removing and rerouting such services (if necessary).

Please return one copy to City Engineering Division, DPW within two weeks of the submittal date. Retain one copy and print for you file.

Ron Brundidge, Director, Department of Public Works

By: Richard Doherty, CED DPW
City Engineer

**TO: City Engineering Division, DPW
2 Woodward Ave., Suite 642
Detroit, Michigan 48226-3462
Survey Bureau: 313-224-3970**

Petition: x1821
"REVISED"

The proposed change in property (referred to on the other side of this sheet) would affect our services as follows:

- Not Involved

- Involved; but asking you to hold action on this petition until further notice.

- Involved; but no objections to the property change.

- Involved; objection to the property change.

- Involved; but no objections to the property change...provided as easement of the full width of the public right-of-way (street, alley or other public place) is reserved.

- Involved; the nature of our services and the estimated costs of removing and/or rerouting such services are:

(Utility or City Department)

By

Title

Date

Area code – Telephone number

PETITION NO. 1821
 BEDROCK DETROIT
 C/O GIFFELS WEBSTER
 28 W. ADAMS, SUITE 1200
 DETROIT, MICHIGAN 48226
 C/O MICHAEL MARKS P.E.
 PHONE NO. 313 962-4442



"REVISED"

- BELOW / ABOVE GRADE OUTHRIGHT VACATION
(8 FT Above Grade, Perminate Easement for Support Columns)
- OUTHRIGHT VACATION
(Pedestrian and Emergency Vehicle
Up to 13.5 FT Above Grade)
- OUTHRIGHT VACATION
- REQUEST ENCROACHMENT
(With Temporary Earth Retention Tie - Back)

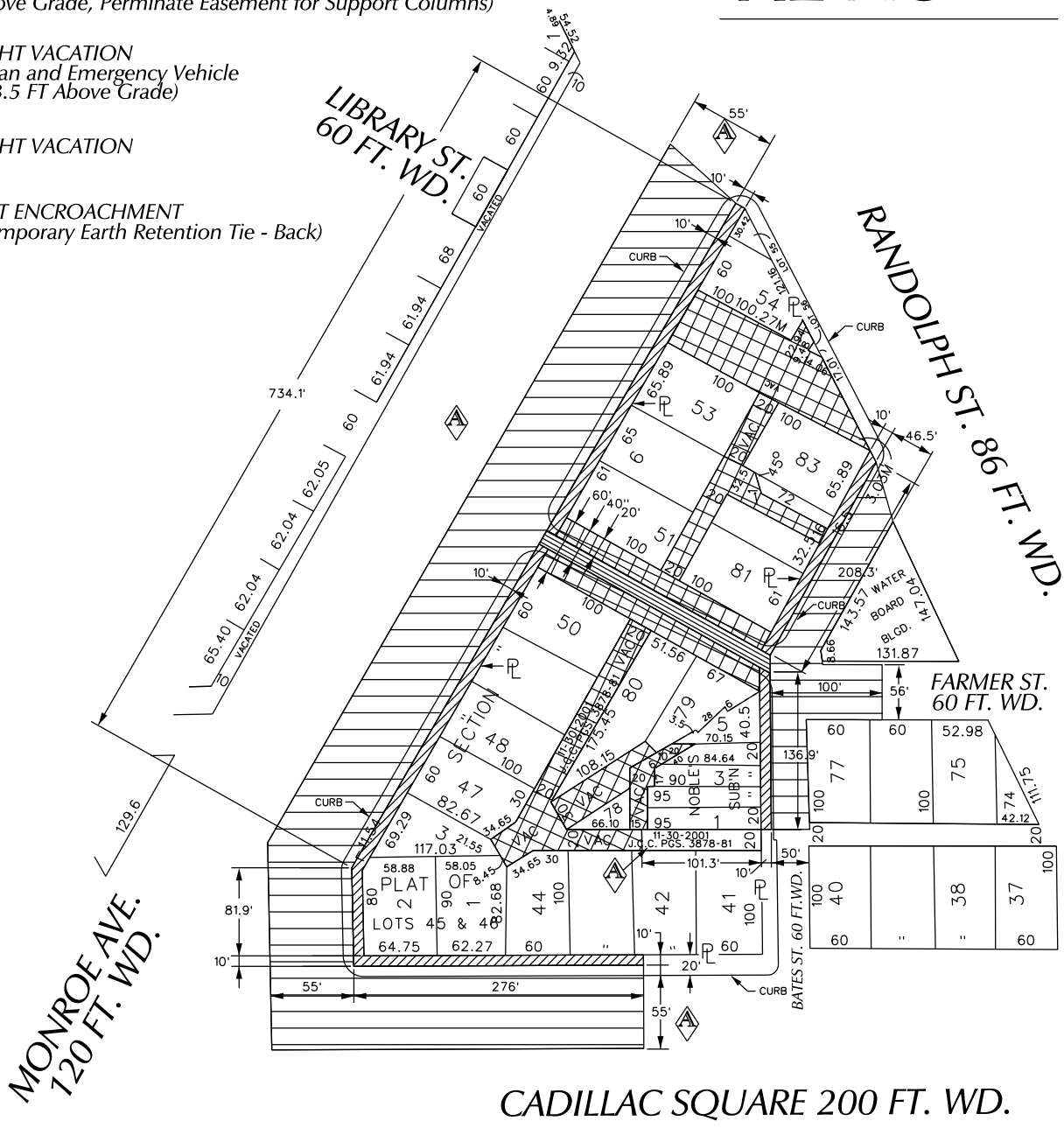

(FOR OFFICE USE ONLY)

CARTO 28 A

REQUEST TO OUTHRIGHT VACATE
 VARIOUS PUBLIC STREETS AND ALLEYS AND
 REQUEST ENCROACHMENT OF
 BATES ST. AND A PORTION OF MONROE AVE. AND CADILLAC SQ.
 IN THE AREA BOUND BY
 MONROE AVE., RANDOLPH AND BATES ST.
 AND CADILLAC SQUARE

CITY OF DETROIT
CITY ENGINEERING DEPARTMENT
SURVEY BUREAU

JOB NO. 01-01
 DRWG. NO. X 1821

B					
A	REDUCING THE TEMPORARY EARTH RETENTION TIE BACK REMOVE THE REQUEST TO VACATE ALLEY AND REMOVE THE UNDERGROUND RAMP AND TUNNEL	WLW	KSM	KSM	7/27/18
REVISIONS					
DESCRIPTION	DRWN	CHKD	APPD	DATE	
DRAWN BY WLW	CHECKED KSM				
DATE 04-03-18	APPROVED				



July 17, 2018

HAND DELIVER

Keith McCrary
DPW, City Engineering Division
200 Coleman A. Young Municipal Center
2 Woodward Avenue
Detroit, Michigan 48226

RE: Giffels Webster – Revision to petition 1821, request to vacate a series of public alleys and street Rights-of-Way within and adjacent to Woodward, Monroe, Farmer, Bates and Cadillac Square in the City of Detroit, Michigan.

Giffels Webster, 28 W. Adams, Suite 1200, Detroit, Michigan 48226 on behalf of Bedrock Detroit, 630 Woodward Ave., Detroit, Michigan, 48226 respectfully requests the following revisions to petition 1821 of the City of Detroit Rights-of-Way:

- Remove the proposed underground Monroe ramp and tunnel.
- Remove the request to vacate and retaining the utility easement for the section of the alley behind the Cadillac Tower, this will remain public right-of-way.
- Reduce the temporary earth retention tie back encroachment extents from 100 feet to between 55 feet and 46.5 feet.

The requested vacations are a critical part of the Monroe Block re-development project. We have been engaging with the affected utility providers to relocate and/or abandon their facilities to support these rights-of-way modifications. Please refer to the attached detailed sketches for further clarification.

If you should have any questions, please do not hesitate to contact me at (P) 313.962.4442 (M) 313.980.1469 or at mmarks@giffelswebster.com.

Respectfully,

A handwritten signature in blue ink, appearing to read "Michael Marks".

Michael Marks P.E.,
Partner
Giffels Webster

attachment

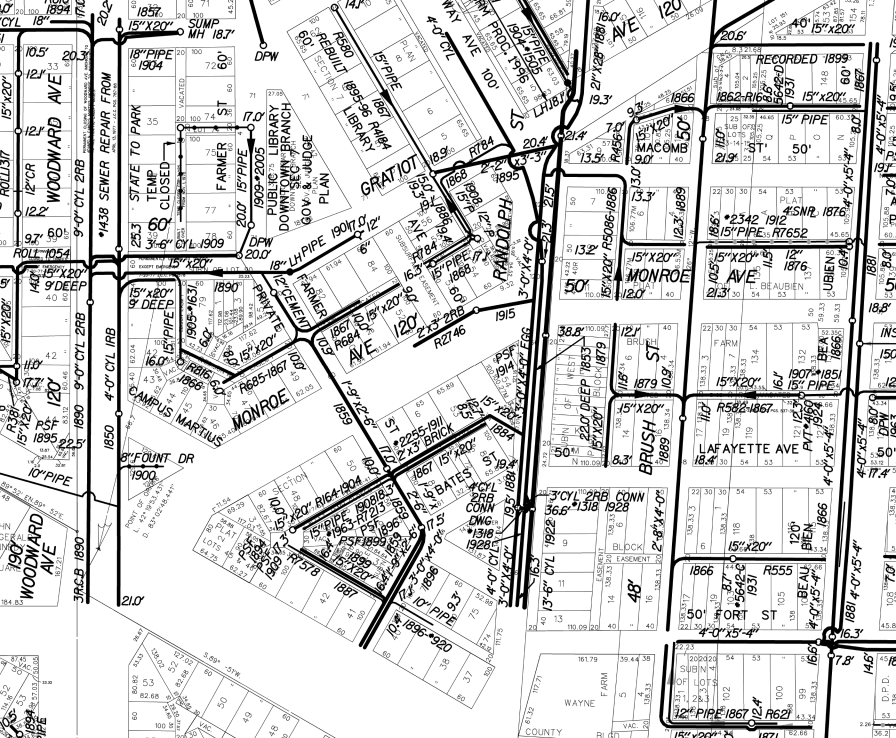

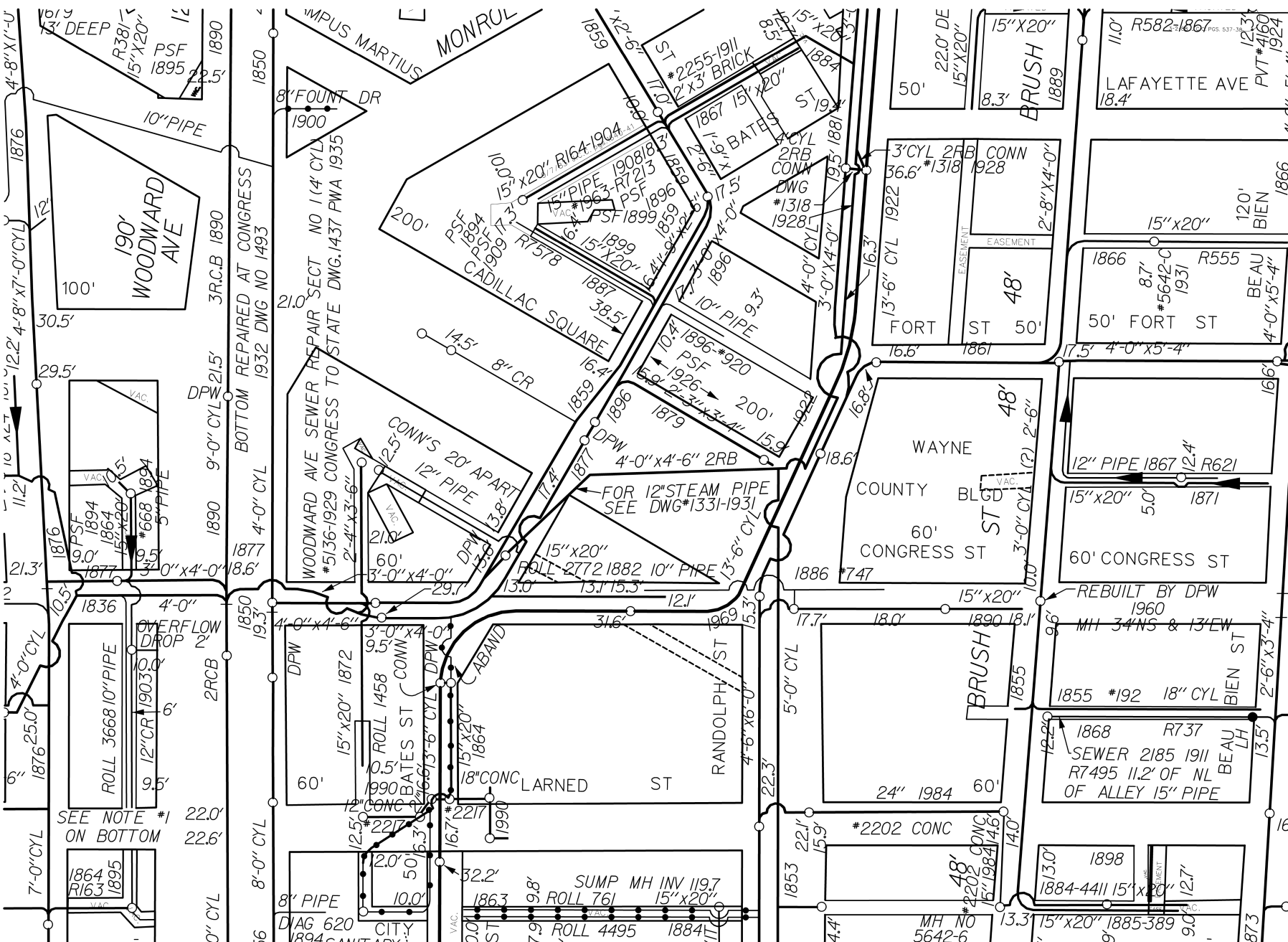

4'-8" X 1'-0"
 10' DEEP
 R381
 15' X 20'
 PSF
 1895

190'
 WOODWARD
 AVE
 100'

12.2' 4'-8" X 7'-0" CYL
 11.2'

1876
 9.0' PSF
 1894
 1864
 15' X 20'
 9.5' #668
 1894
 5' PIPE
 3.5'

1876
 25.0'
 4'-0" CYL
 ROLL 3668 10" PIPE
 1876
 25.0'

7'-0" CYL
 SEE NOTE #1
 ON BOTTOM

1864
 R163
 1895

1850
 22.5'

1890
 9'-0" CYL
 21.5'
 BOTTOM REPAIRED AT CONGRESS
 1932 DWG NO 1493

1850
 19.3'
 4'-0" X 4'-6"

8'-0" CYL
 22.0'
 22.6'

8" FOUNT DR
 1900

WOODWARD AVE SEWER REPAIR SECT NO 114 CYL
 #5136-1929 CONGRESS TO STATE DWG.1437 PWA 1935

DPW
 1872
 15' X 20"

8" PIPE
 DAG 620
 1894

1859
 17.0'
 ST #2255-1911
 2' X 3' BRICK

10.0' X 20' R164-1904
 15' PIPE
 1908 1853
 #1963 R7213
 P5F
 1896

CADILLAC SQUARE
 200'
 14.5' 8" CR
 1887
 38.5'

1859
 18.7'
 11.4'
 1877
 18.6'

1863
 9.8'
 ROLL 761
 15' X 20"

1859
 17.5'
 1867 15' X 20"

1899
 15' X 20"
 1889
 15' X 20"
 1899
 15' X 20"

1896 *920
 1926
 1879
 200'
 15.9'

1886
 747
 15' X 20"

1853
 22.1'
 15.9'

1884
 19.5'
 1881

1896
 10' PIPE
 1879
 1898
 1879
 200'

1886
 747
 15' X 20"

1853
 22.1'
 15.9'

1853
 22.1'
 15.9'

22.0' DE
 15' X 20"

BRUSH
 1889
 8.3'

WAYNE
 COUNTY BLDG
 60'
 CONGRESS ST
 48'

BRUSH
 1855
 18.1'

1853
 22.1'
 15.9'

11.0' R582-1867

LAFAYETTE AVE
 18.4'

1866
 8.7'
 #5642-C
 1931
 50' FORT ST

1855
 #192
 18" CYL
 BIEN ST

1853
 22.1'
 15.9'

12.3'
 PVT #4160
 1924

120' BIEN

1871
 15' X 20"

1868
 R737
 SEWER 2185 1911
 R7495 11.2' OF NL
 OF ALLEY 15" PIPE

1853
 22.1'
 15.9'

PROVISIONS FOR ENCROACHMENT For Petition 1821

Detroit Water and Sewerage (DWSD) agree to the proposed encroachment subject to the fulfilling of the following provisions:

1. By approval of this petition the (DWSD) does not waive any of its rights to its facilities located in the right of way, and at all time, DWSD, its agents or employees, shall have the right to enter upon the right of way to maintain, repair, alter, service, inspect, or install its facilities. All costs incident to the damaging, dismantling, demolishing, removal and replacement of structures or other improvements herein permitted and incurred in gaining access to DWSD's facilities for maintenance, repairing, alteration, servicing or inspection caused by the encroachment shall be borne by the petitioner. All costs associated with gaining access to DWSD's facilities, which could normally be expected had the petitioner not encroached into the right of way shall be borne by DWSD.
2. DWSD requires a vertical clearance of 18 feet above grade for maintenance excess and repair.
3. All construction performed under this petition shall not be commenced until after five (5) days written notice to DWSD. Seventy-two (72) hours notice shall also be provided in accordance with P.A. 53 1974, as amended, utilizing the MISS DIG one call system.
4. Construction under this petition is subject to inspection and approval by DWSD forces. The cost of such inspection shall, at the discretion of DWSD, be borne by the petitioner.
5. If DWSD facilities located within the right of way shall break or be damaged as the result of any action on the part of the petitioner, then in such event the petitioner agrees to be liable for all costs incident to the repair, replacement or relocation of such broken or damaged DWSD facilities.
6. The petitioner shall hold DWSD harmless for any damage to the encroaching device constructed or installed under this petition, which may be caused by the failure of DWSD's facilities.

Detroit Water & Sewerage Department
Provisions for Relocation Due to Vacation for Petition No. 1821

Provided that the petitioner shall design and construct proposed sewers and or water mains plus make the connections to the existing public sewers and or water mains as required by the Detroit Water and Sewerage Department (DWSD) prior to construction of the proposed sewers and or water mains,

Provided that the plans for the sewers and or water mains shall be prepared by a registered engineer; and further

Provided that DWSD be and is hereby authorized to review the drawings for the proposed sewers and or water mains and to issue permits for the construction of the sewers and or water mains, and further

Provided that the entire work is to be performed in accordance with plans and specifications approved by DWSD and constructed under the inspection and approval of DWSD; and further

Provided that the entire cost of the proposed sewers and or water mains construction, including inspection, survey and engineering shall be borne by the petitioner; and further

Provided that the petitioner shall deposit with DWSD, in advance of engineering, inspection and survey, such amounts as the department deems necessary to cover the costs of these services; and further

Provided that the petitioner shall grant to the City a satisfactory easement for the sewers and or water mains; and further

Provided that the Board of Water Commissioners shall accept and execute the easement grant on behalf of the City; and further

Provided, that the petitioner shall provide DWSD with as -built drawings on the proposed sewers and or water mains; and further

Provided that the petitioner shall provide a one (1) year warranty for the proposed sewers and or water mains; and further

Provided that upon satisfactory completion, the sewers and or water mains shall become City property and become part of the City system. And any existing sewers or water mains that were abandoned shall belong to the petitioner and will no longer be the responsibility of the City.

06/30/14



November 1, 2017

HAND DELIVER

Honorable Detroit City Council
C/o Detroit City Clerk
200 Coleman A. Young Municipal Center
2 Woodward Avenue
Detroit, Michigan 48226

RE: Giffels Webster - Request to vacate a series of public alleys and street Rights-of-Way within and adjacent to Woodward, Monroe, Farmer, Bates and Cadillac Square in the City of Detroit, Michigan.

Giffels Webster, 28 W. Adams, Suite 1200, Detroit, Michigan 48226 on behalf of Bedrock Detroit, 630 Woodward Ave., Detroit, Michigan, 48226 respectfully requests to vacate the following portions of the City of Detroit Rights-of-Way:

Vacate (outright) all the public alleys in the block bounded by Woodward Avenue (variable width), Monroe Street (120 feet wide), Randolph (variable width), Bates Street (60 feet wide) and Cadillac Square (200 feet wide) except the eastern 101.3 feet of the southernmost alley 100.0 feet north and parallel with Cadillac Square.

Vacation with reservation for existing utilities of the eastern 101.3 feet of the southernmost alley 100.0 feet north and parallel with Cadillac Square, in the block bound by Woodward, Monroe, Farmer and Bates.

Vacate (outright) Farmer Street (60 feet wide), while maintaining a centered 20 feet wide pedestrian and emergency vehicle access easement from grade to 13.5 feet above grade between Monroe and Bates.

Vacate (outright) below grade and above grade starting 8 feet above grade and permanent easement for support columns to penetrate between below grade and above grade outright vacation areas the east 10 feet of Monroe between Woodward and Randolph, the east 10 feet of Woodward between Monroe and Cadillac Square, the north 10 feet of Cadillac Square between Woodward and 101.3 west of Bates, and the west 10 feet of Bates between 120 feet north of Cadillac Square and Randolph.

Vacate (outright) below grade or a permanent easement starting 3 feet below grade extending 20 feet below grade for the eastern 70 feet of Monroe 19.6 feet north of Farmer extending 31.2 feet North.

The requested vacations are a critical part of the Monroe Block re-development project. We have begun engaging with the affected utility providers to relocate and/or abandon their facilities to support these Rights-of-Way modifications.

Walter Williams - Revised Petition 1821 - Monroe Blocks Vacations and Encroachments

From: Michael Marks <mmarks@giffelswebster.com>
To: "Keith McCrary (mccraryk@detroitmi.gov)" <mccraryk@detroitmi.gov>
Date: 2/9/2018 10:33 AM
Subject: Revised Petition 1821 - Monroe Blocks Vacations and Encroachments
Cc: James Knoll <KnollJ@detroitmi.gov>, Walter Williams <williamswl@detroitm...>
Attachments: 2018-01-31 REV Petition 1821Monroe Block Vacation & Encroachment Sketches.pdf

Keith,

Please find the revised petition sketch for the Monroe Block project petition 1821.

Page1: The revised configuration of the Monroe ramp/tunnel encroachment to line up with Farmer

Page2: We added the 2D extents of the temporary tie-back encroachments

Please use this sketch in finalizing the official petition exhibit.

We are eager to have this petition finalized and distributed to the relevant City Departments and the public and private utility providers.

Thanks for all your help with this, let me know when you anticipate its completed and ready for distribution. We've been talking to various utility companies and it would good to know when you send this petition out officially.

Best, Mike



Michael Marks, PE
Partner

28 W. Adams Street, Suite 1200, Detroit, 48226

Tel: [313.962.4442](tel:313.962.4442) | DID: [313.285.5235](tel:313.285.5235) | M: [313.980.1469](tel:313.980.1469) | Fax:

[313.962.5068](tel:313.962.5068)



mmarks@giffelswebster.com www.giffelswebster.com

This message, including any attachments, is intended only for the specified recipients. Illegal use of the e-mail, including disseminating, disclosing, copying, or distribution is strictly prohibited. If you have received this e-mail in error please notify us at info@giffelswebster.com. The views and opinions within this e-mail are solely those of the author and do not necessarily represent those of the company. Before leaving our office all files are scanned by virus detection software, however, the recipient should still scan this e-mail and any attachments for the presence of viruses. Giffels Webster accepts no liability for any damage caused by any virus transmitted by this e-mail.

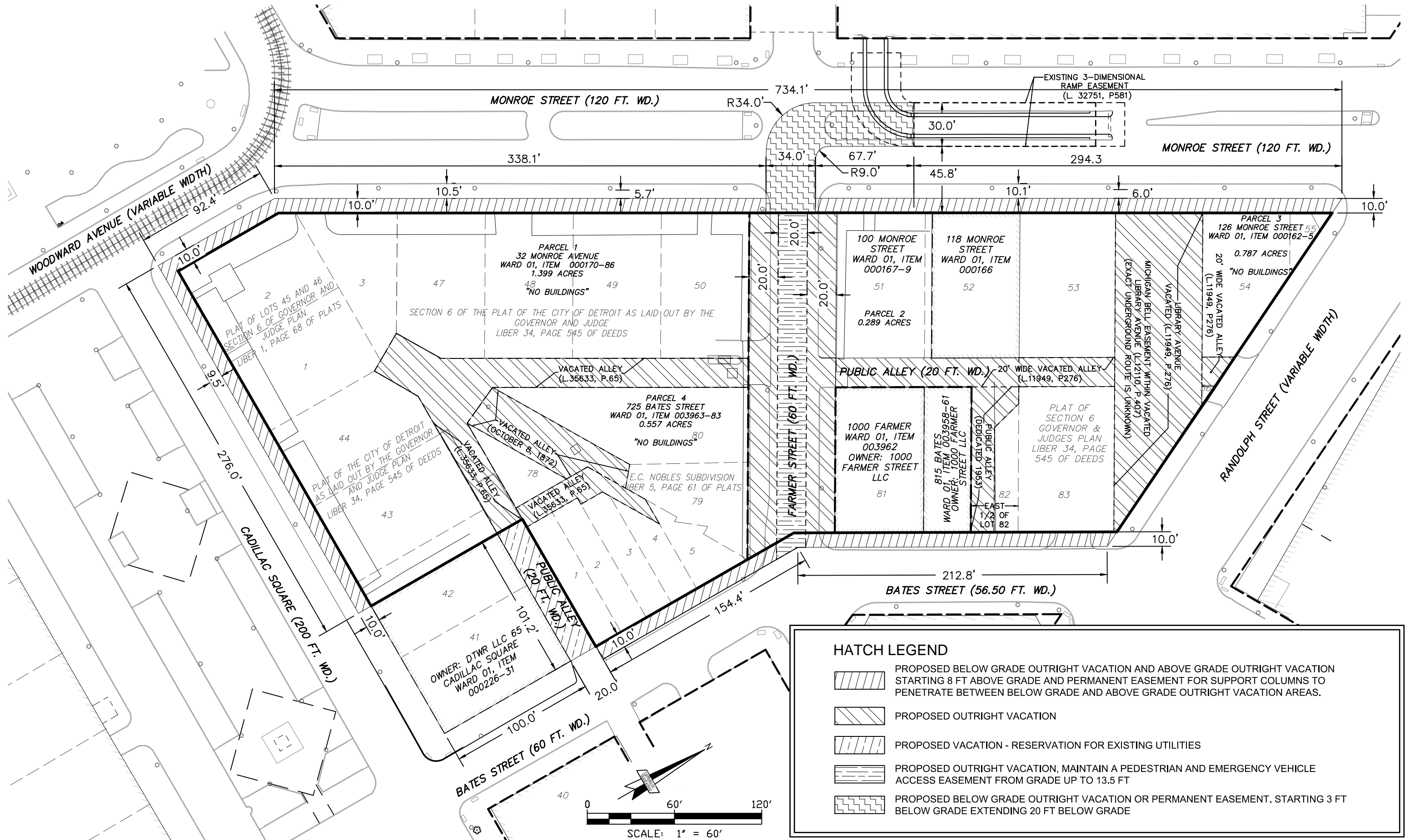
PETITION 1821
 MONROE BLOCK VACATIONS
 REVISED 1/31/2018

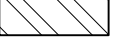
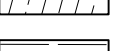

HATCH LEGEND

-  PROPOSED BELOW GRADE OUTRIGHT VACATION AND ABOVE GRADE OUTRIGHT VACATION STARTING 8 FT ABOVE GRADE AND PERMANENT EASEMENT FOR SUPPORT COLUMNS TO PENETRATE BETWEEN BELOW GRADE AND ABOVE GRADE OUTRIGHT VACATION AREAS.
-  PROPOSED OUTRIGHT VACATION
-  PROPOSED VACATION - RESERVATION FOR EXISTING UTILITIES
-  PROPOSED OUTRIGHT VACATION, MAINTAIN A PEDESTRIAN AND EMERGENCY VEHICLE ACCESS EASEMENT FROM GRADE UP TO 13.5 FT
-  PROPOSED BELOW GRADE OUTRIGHT VACATION OR PERMANENT EASEMENT. STARTING 3 FT BELOW GRADE EXTENDING 20 FT BELOW GRADE

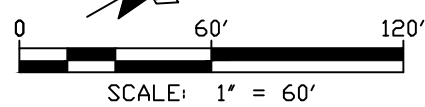

PETITION 1821
 MONROE BLOCK TEMPORARY EARTH
 RETENTION TIE-BACK ENROACHMENTS
 REVISED 1/31/2018

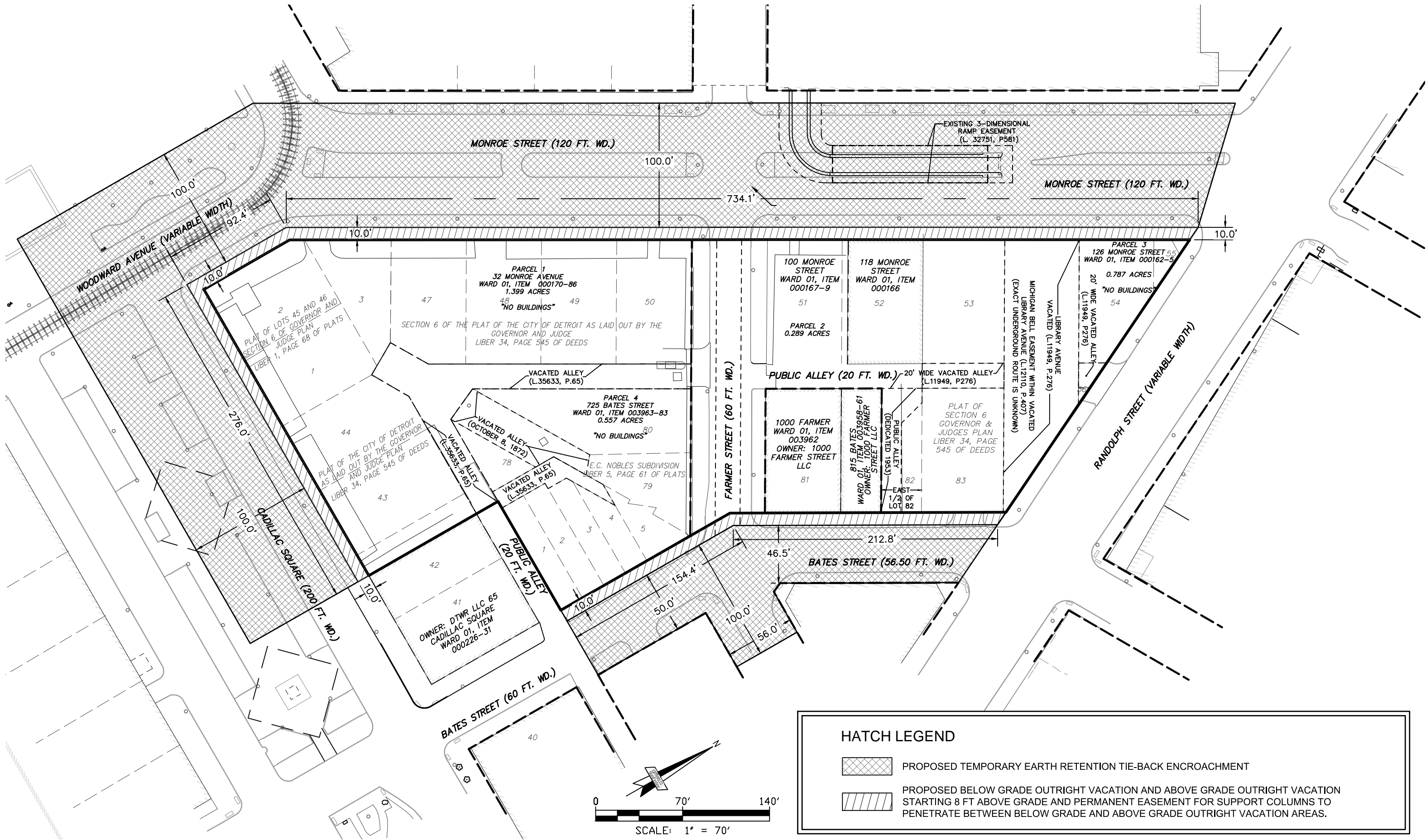

HATCH LEGEND

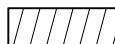
-  PROPOSED TEMPORARY EARTH RETENTION TIE-BACK ENCROACHMENT
-  PROPOSED BELOW GRADE OUTRIGHT VACATION AND ABOVE GRADE OUTRIGHT VACATION STARTING 8 FT ABOVE GRADE AND PERMANENT EASEMENT FOR SUPPORT COLUMNS TO PENETRATE BETWEEN BELOW GRADE AND ABOVE GRADE OUTRIGHT VACATION AREAS.

