

# "REVISED"

City of Detroit

## City Engineering Division, Department of Public Works Survey Bureau

### NOTICE OF PROPOSED CHANGE IN PROPERTY

Date: 07/25/2018

Petition: x1821

- |  |   |
|--|---|
| <input type="checkbox"/> AT&T Telecommunication            | <input type="checkbox"/> Berm Use                     |
| <input type="checkbox"/> Comcast Television (CATV)         | <input type="checkbox"/> Conversion to Easement       |
| <input type="checkbox"/> Detroit Edison (DTE)              | <input type="checkbox"/> Dedication                   |
| <input type="checkbox"/> Fire Department                   | <input checked="" type="checkbox"/> Encroachment      |
| <input type="checkbox"/> Great Lakes Water Authority       | <input checked="" type="checkbox"/> Outright Vacation |
| <input type="checkbox"/> Land Bank Authority               | <input type="checkbox"/> Temporary Closing            |
| <input type="checkbox"/> Michcon (DTE)                     |   |
| <input type="checkbox"/> Planning & Development Department |   |
| <input type="checkbox"/> Public Lighting Authority         |   |
| <input type="checkbox"/> Public Lighting Department        |   |
| <input type="checkbox"/> Police Department                 |   |
| <input type="checkbox"/> Solid Waste Division, DPW         |   |
| <input type="checkbox"/> Street Design Bureau, DPW         |   |
| <input type="checkbox"/> Street Maintenance Division, DPW  |   |
| <input type="checkbox"/> Traffic Engineering Division, DPW |   |
| <input type="checkbox"/> Water and Sewerage Department     |   |
| <input checked="" type="checkbox"/> <u>DETROIT THERMAL</u> |   |

A petition drawing is attached. Property shown on the attached print is proposed to be changed as indicated. Kindly report (using the back of this sheet) the nature of your services, if any affected by the proposed change and the estimated costs of removing and rerouting such services (if necessary).

Please return one copy to City Engineering Division, DPW within two weeks of the submittal date. Retain one copy and print for you file.

Ron Brundidge, Director, Department of Public Works

By: Richard Doherty, CED DPW  
City Engineer

TO: City Engineering Division, DPW  
2 Woodward Ave., Suite 642  
Detroit, Michigan 48226-3462  
Survey Bureau: 313-224-3970

Petition: x1821  
**"REVISED"**

The proposed change in property (referred to on the other side of this sheet) would affect our services as follows:

- Not Involved
- Involved; but asking you to hold action on this petition until further notice.
- Involved; but no objections to the property change.
- Involved; objection to the property change.
- Involved; but no objections to the property change...provided as easement of the full width of the public right-of-way (street, alley or other public place) is reserved.
- Involved; the nature of our services and the estimated costs of removing and/or rerouting such services are: TBD  
REQUEST MEETING WITH BEDROCK TO DISCUSS.

DETROIT THERMAL  
(Utility or City Department)

By  DOUGLAS JABLONSKY

STEAM DISTRIBUTION MANAGER  
Title

10/28/18  
Date

313-300-7358  
Area code – Telephone number

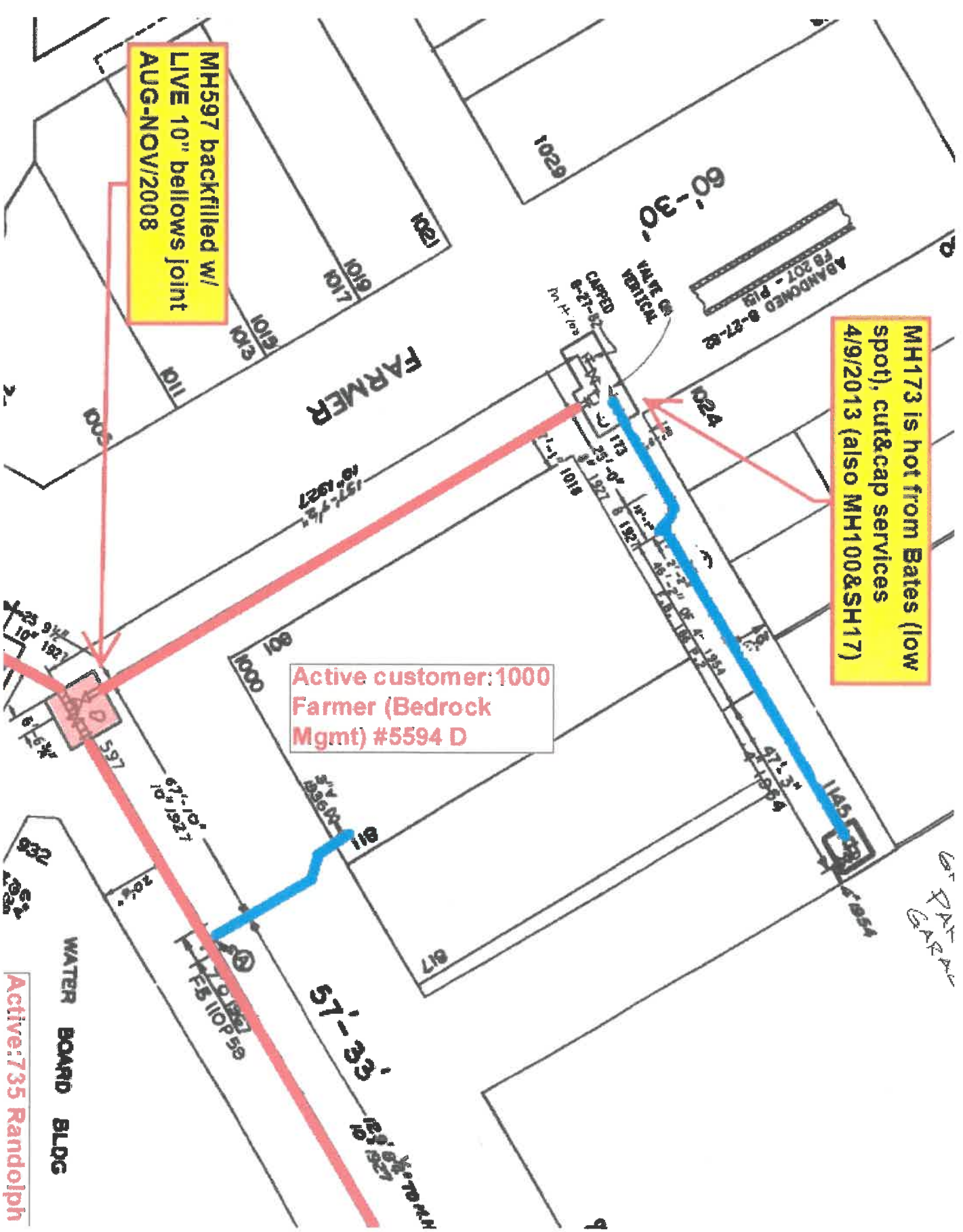

MH597 backfilled w/  
LIVE 10" bellows joint  
AUG-NOV/2008

MH173 is hot from Bates (low  
spot), cut&cap services  
4/9/2013 (also MH100&SH17)

Active customer: 1000  
Farmer (Bedrock  
Mgmt) #5594 D

Active: 735 Randolph

WATER BOARD BLDG

57'-33'

60'-30'

FARMER

ABANDONED 8-27-88  
FB 207 - P19

WALK ON  
VERTICAL

CURBED  
8-27-88

6' PAT  
GARAGE

597

67'-10'

20'-0"

FB 110P 59

157'-9 1/2'

801

811

817

87'-3"

87'-3"

1145'

1029

1021

1019

1017

1119

500

1024

1024

1024

1024

1024

1024

1024

1024

1173

1261

1261

1261

1261

1261

1261

1261

1261

1261

1261

1261

1261

1261

1261

1261

1261

1261

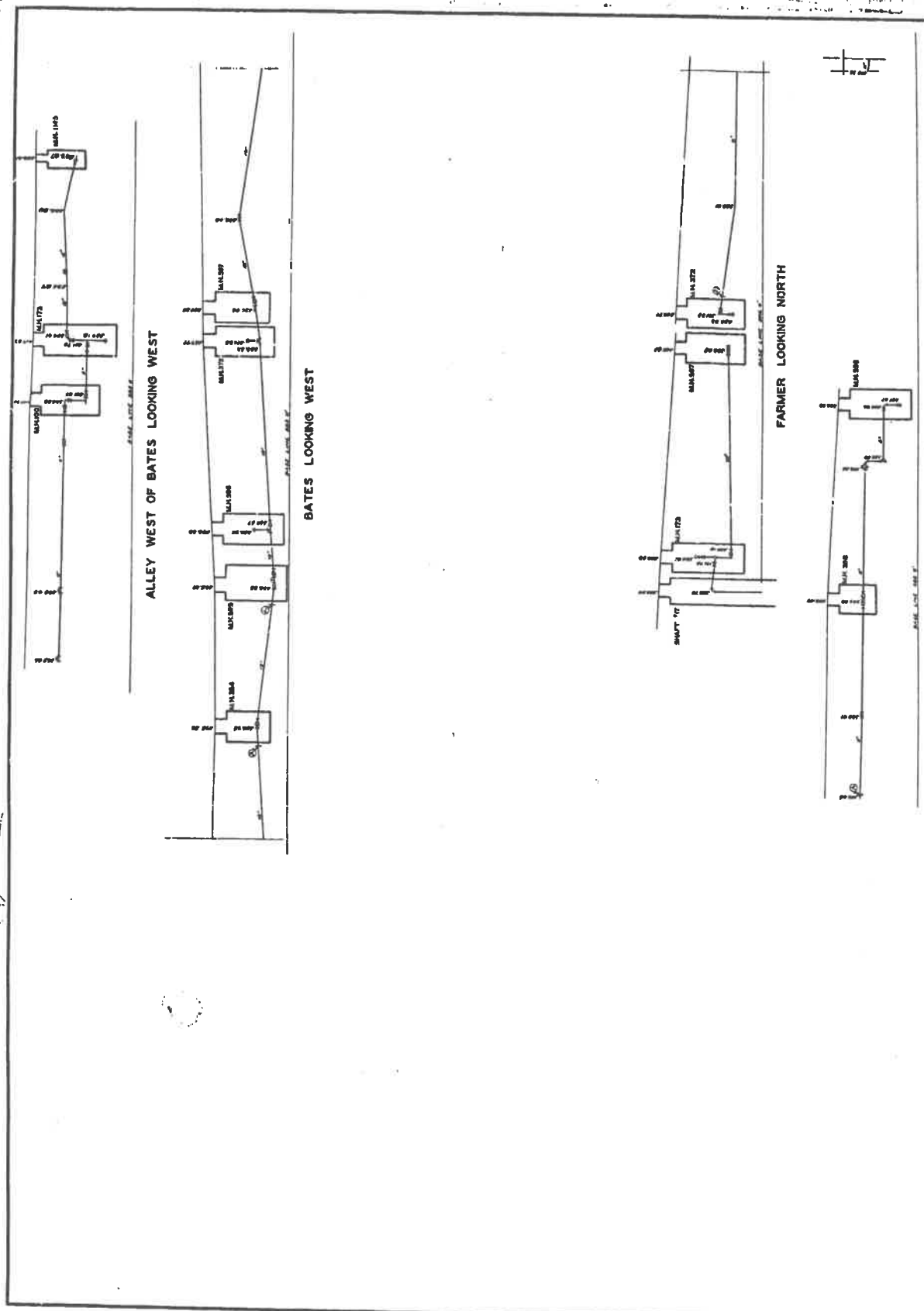





ELEVATIONS SHOWN ARE TO 6" OF ANGLE  
 AND TO CONTAIN FRACTIONAL PARTS ONLY  
 THE DETROIT ENGINEERING  
**STEAM MAIN PROFILES**  
 DET.-1-1  
 CITY OF DETROIT  
 MICROFILMED JUNE 24 1970 1/4  
 DATE OF DRAWING: 1968  
 DRAWN BY: J. J. [unclear]  
 CHECKED BY: [unclear]  
 APPROVED BY: [unclear]

PETITION NO. 1821  
 BEDROCK DETROIT  
 C/O GIFFELS WEBSTER  
 28 W. ADAMS, SUITE 1200  
 DETROIT, MICHIGAN 48226  
 C/O MICHAEL MARKS P.E.  
 PHONE NO. 313 962-4442



**"REVISED"**

-  - BELOW / ABOVE GRADE OUTHRIGHT VACATION  
(8 FT Above Grade, Perminate Easement for Support Columns)
-  - OUTHRIGHT VACATION  
(Pedestrian and Emergency Vehicle  
Up to 13.5 FT Above Grade)
-  - OUTHRIGHT VACATION
-  - REQUEST ENCROACHMENT  
(With Temporary Earth Retention Tie - Back)

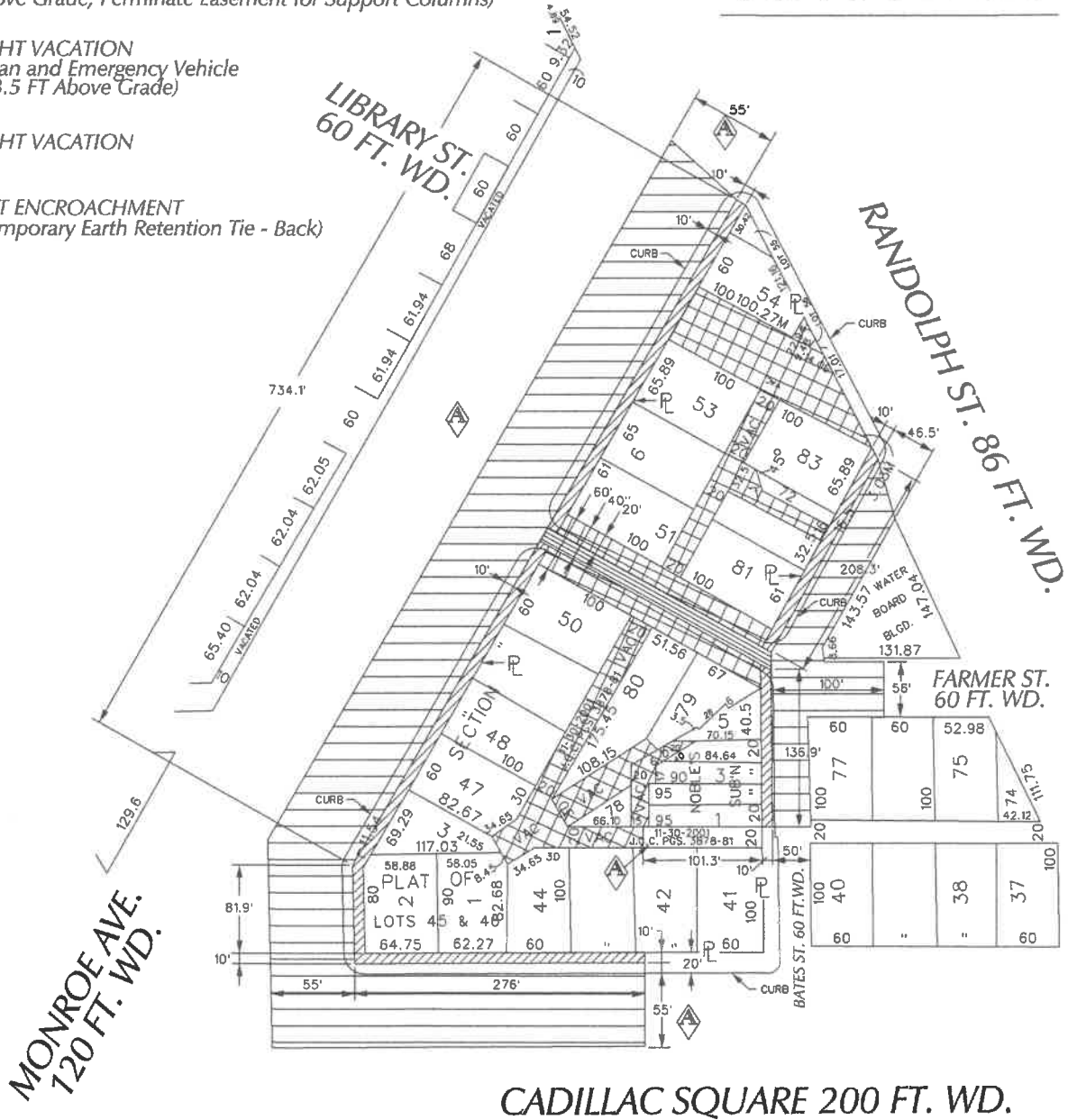

(FOR OFFICE USE ONLY)

CARTO 28 A

REQUEST TO OUTHRIGHT VACATE  
 VARIOUS PUBLIC STREETS AND ALLEYS AND  
 REQUEST ENCROACHMENT OF  
 BATES ST. AND A PORTION OF MONROE AVE. AND CADILLAC SQ.  
 IN THE AREA BOUND BY  
 MONROE AVE., RANDOLPH AND BATES ST.  
 AND CADILLAC SQUARE

CITY OF DETROIT  
 CITY ENGINEERING DEPARTMENT  
 SURVEY BUREAU

JOB NO. 01-01

DRWG. NO. X 1821

B																								
	<small>REVISIONS: THE TEMPORARY TIE-BACK REQUEST TO VACATE THE BACK, REMOVE THE REQUEST TO VACATE FULLY AND REMOVE THE UNDERGROUND BUMP AND TRENCH.</small>																							
A	WLW	KSM	KSM	7/27/18																				
<table border="1"> <thead> <tr> <th>DESCRIPTION</th> <th>DRWN</th> <th>CHKD</th> <th>APPD</th> <th>DATE</th> </tr> </thead> <tbody> <tr> <td colspan="5">REVISIONS</td> </tr> <tr> <td>DRAWN BY</td> <td>WLW</td> <td>CHECKED</td> <td>KSM</td> <td></td> </tr> <tr> <td>DATE</td> <td>04-03-18</td> <td>APPROVED</td> <td></td> <td></td> </tr> </tbody> </table>					DESCRIPTION	DRWN	CHKD	APPD	DATE	REVISIONS					DRAWN BY	WLW	CHECKED	KSM		DATE	04-03-18	APPROVED		
DESCRIPTION	DRWN	CHKD	APPD	DATE																				
REVISIONS																								
DRAWN BY	WLW	CHECKED	KSM																					
DATE	04-03-18	APPROVED																						