

**City of Detroit
City Engineering Division, Department of Public Works
Survey Bureau**

NOTICE OF PROPOSED CHANGE IN PROPERTY

Date: 04/03/2018

Petition: x1821

- | | |
|---|---|
| <input type="checkbox"/> AT&T Telecommunication | |
| <input type="checkbox"/> Comcast Television (CATV) | <input type="checkbox"/> Berm Use |
| <input type="checkbox"/> Detroit Edison (DTE) | |
| <input type="checkbox"/> Fire Department | <input type="checkbox"/> Conversion to Easement |
| <input type="checkbox"/> Great Lakes Water Authority | |
| <input type="checkbox"/> Land Bank Authority | <input type="checkbox"/> Dedication |
| <input type="checkbox"/> Michcon (DTE) | |
| <input checked="" type="checkbox"/> Planning & Development Department | <input checked="" type="checkbox"/> Encroachment |
| <input type="checkbox"/> Public Lighting Authority | |
| <input type="checkbox"/> Public Lighting Department | <input checked="" type="checkbox"/> Outright Vacation |
| <input type="checkbox"/> Police Department | |
| <input type="checkbox"/> Solid Waste Division, DPW | <input type="checkbox"/> Temporary Closing |
| <input type="checkbox"/> Street Design Bureau, DPW | |
| <input type="checkbox"/> Street Maintenance Division, DPW | |
| <input type="checkbox"/> Traffic Engineering Division, DPW | |
| <input type="checkbox"/> Water and Sewerage Department | |
| <input type="checkbox"/> _____ | |

A petition drawing is attached. Property shown on the attached print is proposed to be changed as indicated. Kindly report (using the back of this sheet) the nature of your services, if any affected by the proposed change and the estimated costs of removing and rerouting such services (if necessary).

Please return one copy to City Engineering Division, DPW within two weeks of the submittal date. Retain one copy and print for you file.

Ron Brundidge, Director, Department of Public Works

By: Richard Doherty, CED DPW
City Engineer

TO: City Engineering Division, DPW
2 Woodward Ave., Suite 642
Detroit, Michigan 48226-3462
Survey Bureau: 313-224-3970

Petition: x1821

The proposed change in property (referred to on the other side of this sheet) would affect our services as follows:

- Not Involved
Outright Vacation and encroachment are required for the re-development of the Monroe Block. Coordination with utilities to abandon and relocate facilities and configuration of the Monroe ramp/tunnel encroachment will facilitate the proposed new construction.
- Involved; but asking you to hold action on this petition until further notice.
- Involved; but no objections to the property change.
- Involved; objection to the property change.
- Involved; but no objections to the property change...provided as easement of the full width of the public right-of-way (street, alley or other public place) is reserved.
- Involved; the nature of our services and the estimated costs of removing and/or rerouting such services are:

Planning & Development Department

(Utility or City Department)

Greg Moots

By

Greg Moots-Lead Planner-Office of Zoning Innovation

Title

April 6, '18







Date

313-224-1358

Area code – Telephone number

PETITION NO. 1821
 BEDROCK DETROIT
 C/O GIFFELS WEBSTER
 28 W. ADAMS, SUITE 1200
 DETROIT, MICHIGAN 48226
 C/O MICHAEL MARKS P.E.
 PHONE NO. 313 962-4442



-  - BELOW / ABOVE GRADE OUTHRIGHT VACATION
(8 FT Above Grade, Perminate Easement for Support Columns)
-  - BELOW GRADE OUTHRIGHT VACATION
(3 FT TO 20 FT Below Grade)
-  - OUTHRIGHT VACATION
(Pedestrian and Emergency Vehicle
Up to 13.5 FT Above Grade)
-  - OUTHRIGHT VACATION
(Reservation for Existing Utilities)
-  - OUTHRIGHT VACATION
-  - REQUEST ENCROACHMENT
(With Temporary Earth Retention Tie - Back)

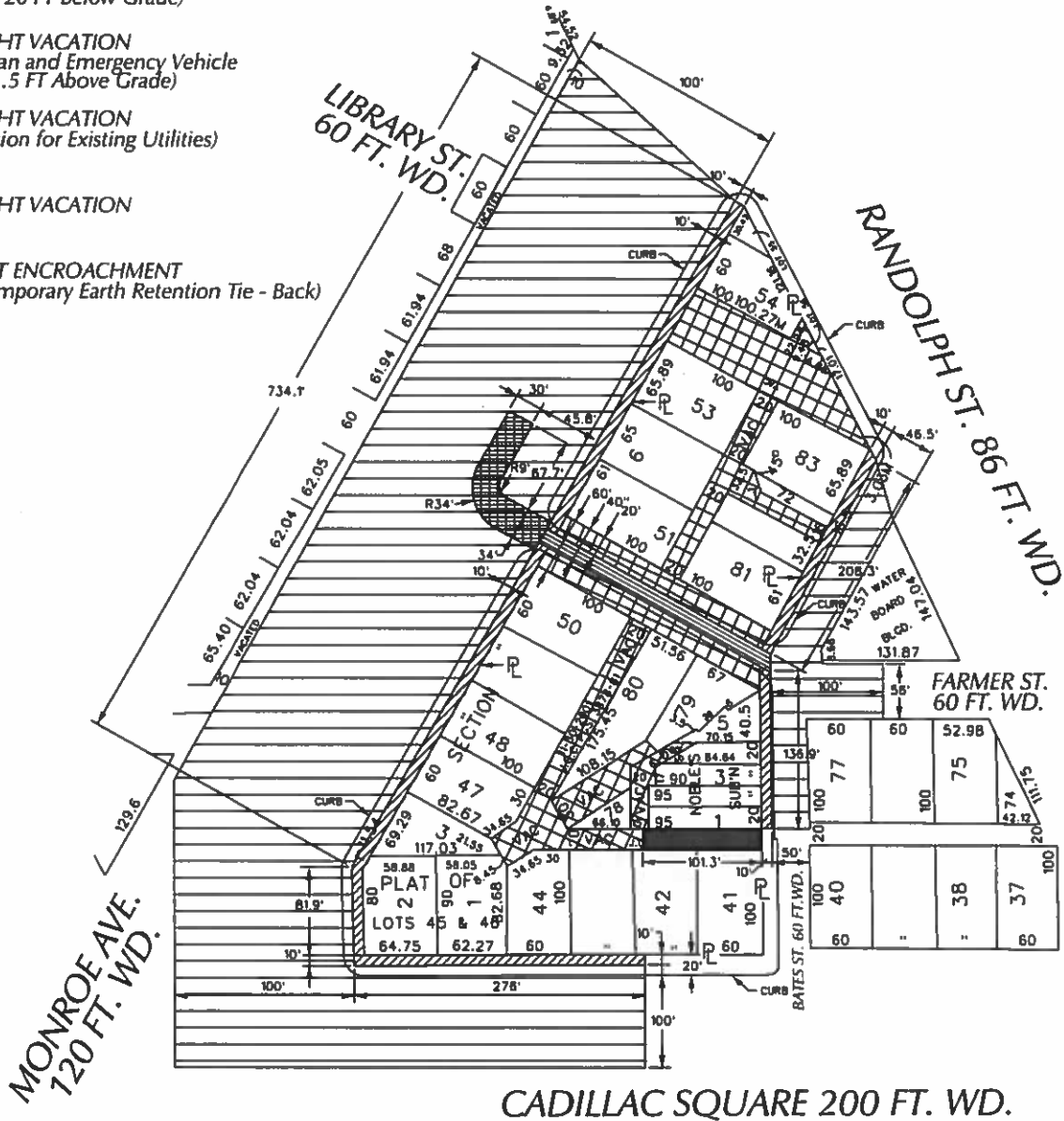

(FOR OFFICE USE ONLY)

28.87 127.02 60 " " 60 55 118.80 45 55.39 4.55 6.31 1.73

CARTO 28 A

B				
A				
DESCRIPTION	BY	CHEK	APPD	DATE
REVISIONS				
DRAWN BY	WLW	CHECKED	KSM	
DATE	04-03-18	APPROVED		

REQUEST TO OUTHRIGHT VACATE
 VARIOUS PUBLIC STREETS AND ALLEYS
 AND REQUEST ENCROACHMENT
 MONROE AVE. AND A PORTION OF CADILLAC SQ.
 IN THE AREA BOUND BY
 MONROE AVE., RANDOLPH AND BATES ST.
 AND CADILLAC SQUARE

CITY OF DETROIT
 CITY ENGINEERING DEPARTMENT
 SURVEY BUREAU

JOB NO. 01-01

DRWG. NO. X 1821

