

City of Detroit
**City Engineering Division, Department of Public Works
Survey Bureau**

NOTICE OF PROPOSED CHANGE IN PROPERTY

Date: 04/03/2018

Petition: x1821

- | | |
|--|---|
| <input type="checkbox"/> AT&T Telecommunication | |
| <input type="checkbox"/> Comcast Television (CATV) | <input type="checkbox"/> Berm Use |
| <input type="checkbox"/> Detroit Edison (DTE) | |
| <input type="checkbox"/> Fire Department | <input type="checkbox"/> Conversion to Easement |
| <input type="checkbox"/> Great Lakes Water Authority | |
| <input type="checkbox"/> Land Bank Authority | <input type="checkbox"/> Dedication |
| <input type="checkbox"/> Michcon (DTE) | |
| <input type="checkbox"/> Planning & Development Department | <input checked="" type="checkbox"/> Encroachment |
| <input type="checkbox"/> Public Lighting Authority | |
| <input type="checkbox"/> Public Lighting Department | <input checked="" type="checkbox"/> Outright Vacation |
| <input checked="" type="checkbox"/> Police Department | |
| <input type="checkbox"/> Solid Waste Division, DPW | <input type="checkbox"/> Temporary Closing |
| <input type="checkbox"/> Street Design Bureau, DPW | |
| <input type="checkbox"/> Street Maintenance Division, DPW | |
| <input type="checkbox"/> Traffic Engineering Division, DPW | |
| <input type="checkbox"/> Water and Sewerage Department | |
| <input type="checkbox"/> _____ | |

A petition drawing is attached. Property shown on the attached print is proposed to be changed as indicated. Kindly report (using the back of this sheet) the nature of your services, if any affected by the proposed change and the estimated costs of removing and rerouting such services (if necessary).

Please return one copy to City Engineering Division, DPW within two weeks of the submittal date. Retain one copy and print for you file.

Ron Brundidge, Director, Department of Public Works

By: Richard Doherty, CED DPW
City Engineer

TO: City Engineering Division, DPW
2 Woodward Ave., Suite 642
Detroit, Michigan 48226-3462
Survey Bureau: 313-224-3970

Petition: x1821

The proposed change in property (referred to on the other side of this sheet) would affect our services as follows:

- Not Involved
- Involved; but asking you to hold action on this petition until further notice.
- Involved; but no objections to the property change.
- Involved; objection to the property change.
- Involved; but no objections to the property change...provided as easement of the full width of the public right-of-way (street, alley or other public place) is reserved.
- Involved; the nature of our services and the estimated costs of removing and/or rerouting such services are:

Police

(Utility or City Department)

OCTAVIOUS D. MILES

By

CAPTAIN

Title

APRIL 4, 2018

Date

313-237-2850

Area code – Telephone number

**PETITION 1821
MONROE BLOCK VACATIONS
REVISED 1/31/2018**

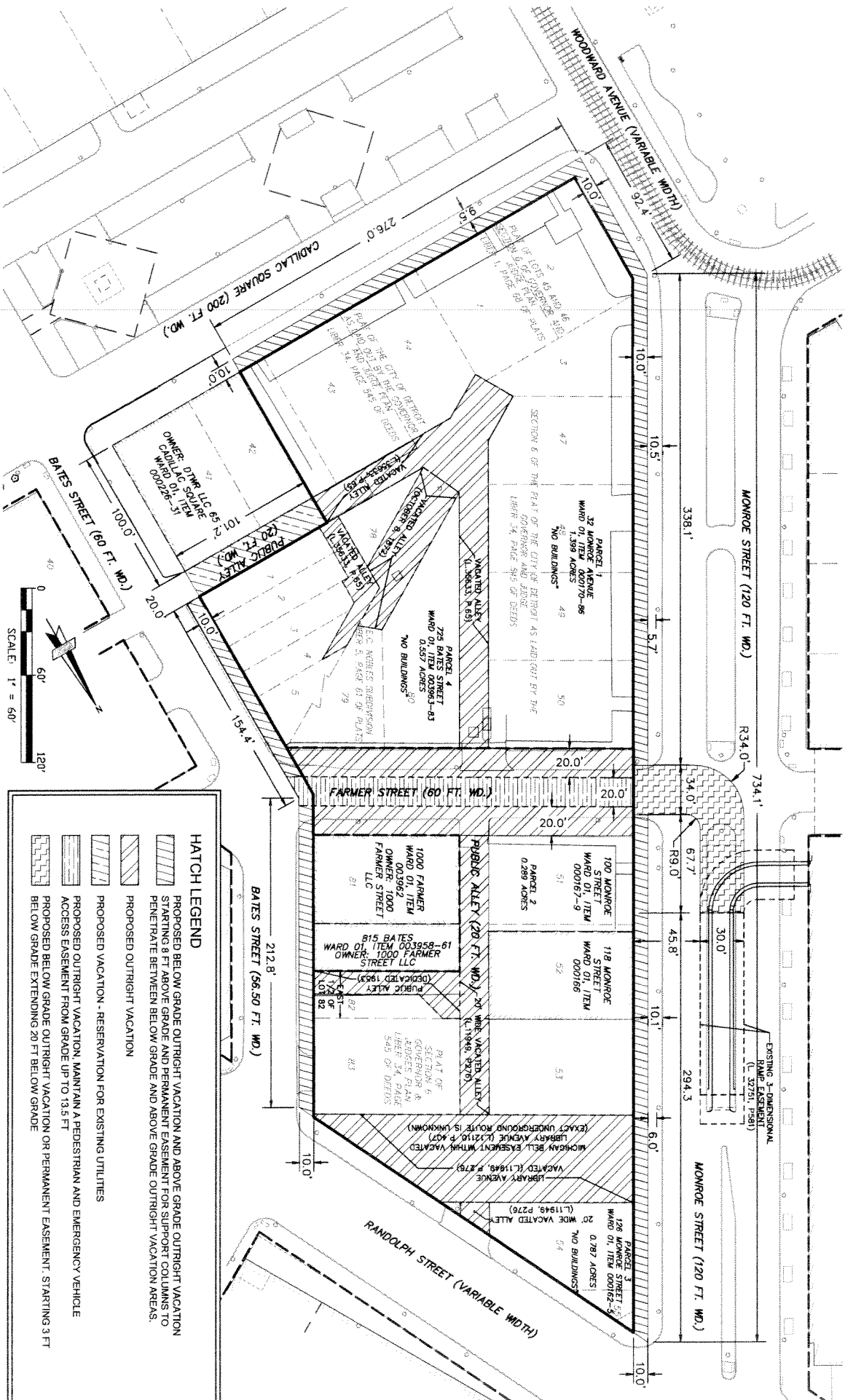

HATCH LEGEND

- PROPOSED BELOW GRADE OUTRIGHT VACATION AND ABOVE GRADE OUTRIGHT VACATION STARTING 8 FT ABOVE GRADE AND PERMANENT EASEMENT FOR SUPPORT COLUMNS TO PENETRATE BETWEEN BELOW GRADE AND ABOVE GRADE OUTRIGHT VACATION AREAS.
- PROPOSED OUTRIGHT VACATION
- PROPOSED VACATION - RESERVATION FOR EXISTING UTILITIES
- PROPOSED OUTRIGHT VACATION, MAINTAIN A PEDESTRIAN AND EMERGENCY VEHICLE ACCESS EASEMENT FROM GRADE UP TO 13.5 FT
- PROPOSED BELOW GRADE OUTRIGHT VACATION OR PERMANENT EASEMENT, STARTING 3 FT BELOW GRADE EXTENDING 20 FT BELOW GRADE



PETITION 1821
 MONROE BLOCK TEMPORARY EARTH
 RETENTION TIE-BACK ENROACHMENTS
 REVISED 1/31/2018

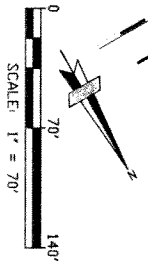
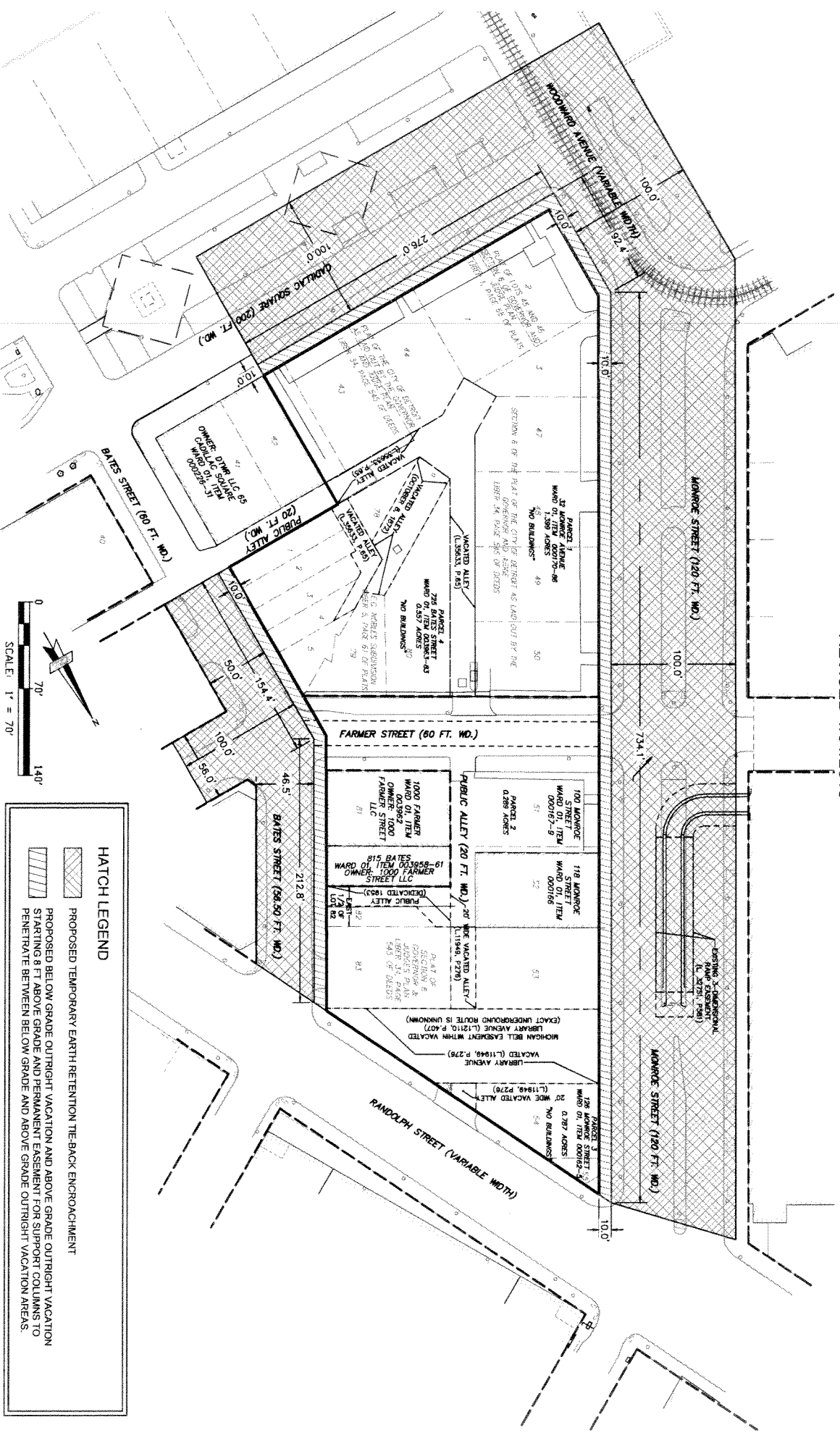







HATCH LEGEND

- PROPOSED TEMPORARY EARTH RETENTION TIE-BACK ENCROACHMENT
- PROPOSED BELOW GRADE OUTRIGHT VACATION AND ABOVE GRADE OUTRIGHT VACATION STARTING 8 FT ABOVE GRADE AND PERMANENT EASEMENT FOR SUPPORT COLUMNS TO PENETRATE BETWEEN BELOW GRADE AND ABOVE GRADE OUTRIGHT VACATION AREAS.

PETITION NO. 1821
 BEDROCK DETROIT
 C/O GIFFELS WEBSTER
 28 W. ADAMS, SUITE 1200
 DETROIT, MICHIGAN 48226
 C/O MICHAEL MARKS P.E.
 PHONE NO. 313 962-4442



-  - BELOW / ABOVE GRADE OUTHRIGHT VACATION
(8 FT Above Grade, Perminate Easement for Support Columns)
-  - BELOW GRADE OUTHRIGHT VACATION
(3 FT TO 20 FT Below Grade)
-  - OUTHRIGHT VACATION
(Pedestrian and Emergency Vehicle
Up to 13.5 FT Above Grade)
-  - OUTHRIGHT VACATION
(Reservation for Existing Utilities)
-  - OUTHRIGHT VACATION
-  - REQUEST ENCROACHMENT
(With Temporary Earth Retention Tie - Back)

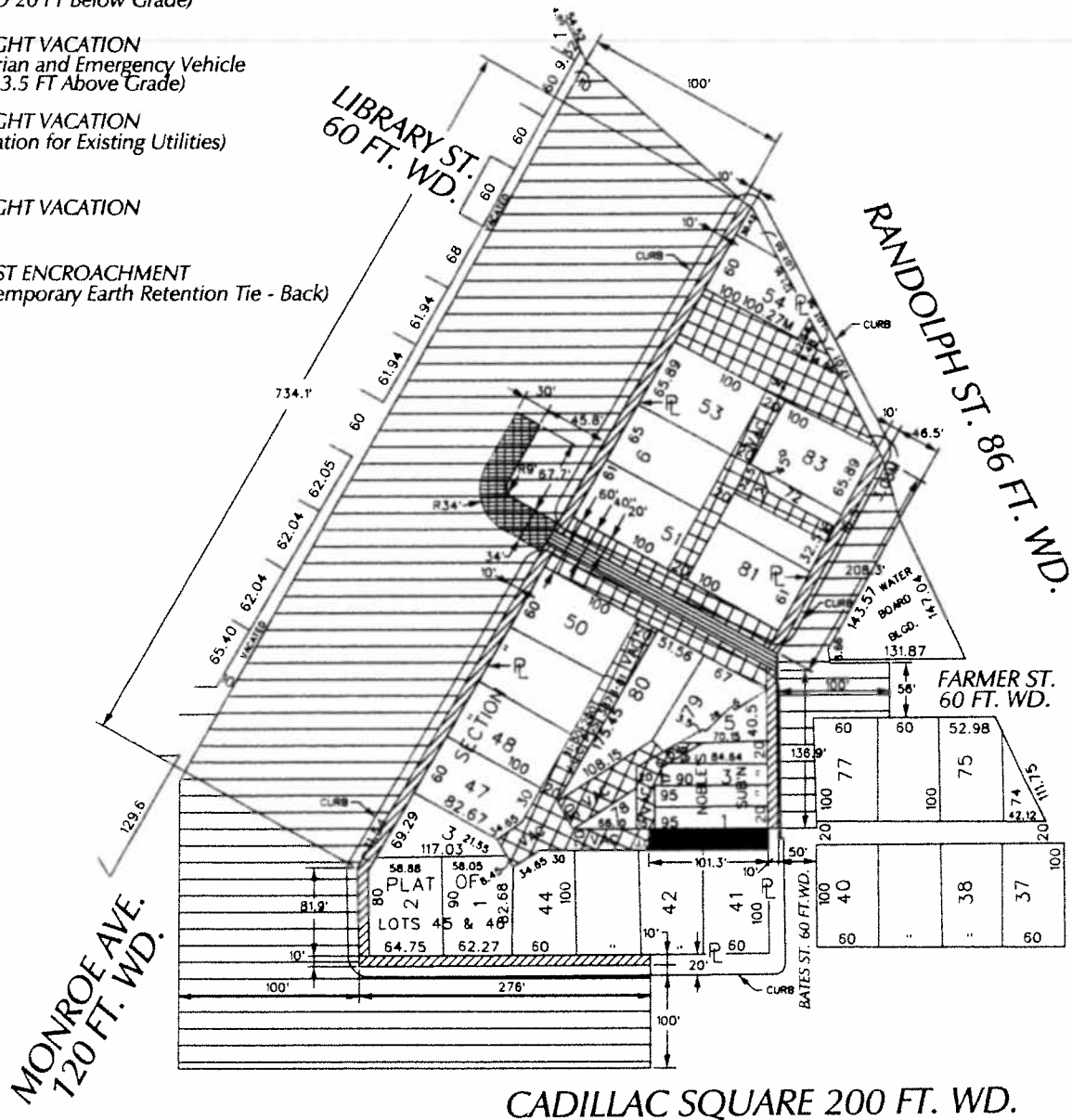

26.67 127.02 60 " " 60 55 118.80 45 55.39 44 55 13.78
 138.02
 (FOR OFFICE USE ONLY)
 CARTO 28 A

B					
A					
DESCRIPTION		DRWN	CHEK	APPD	DATE
REVISIONS					
DRAWN BY	WLW	CHECKED	KSM		
DATE	04-03-18	APPROVED			

REQUEST TO OUTHRIGHT VACATE
 VARIOUS PUBLIC STREETS AND ALLEYS
 AND REQUEST ENCROACHMENT
 MONROE AVE. AND A PORTION OF CADILLAC SQ.
 IN THE AREA BOUND BY
 MONROE AVE., RANDOLPH AND BATES ST.
 AND CADILLAC SQUARE

CITY OF DETROIT
 CITY ENGINEERING DEPARTMENT
 SURVEY BUREAU
 JOB NO. 01-01
 DRWG. NO. X 1821

Walter Williams - Revised Petition 1821 - Monroe Blocks Vacations and Encroachments

From: Michael Marks <mmarks@giffelswebster.com>
To: "Keith McCrary (mccraryk@detroitmi.gov)" <mccraryk@detroitmi.gov>
Date: 2/9/2018 10:33 AM
Subject: Revised Petition 1821 - Monroe Blocks Vacations and Encroachments
Cc: James Knoll <KnollJ@detroitmi.gov>, Walter Williams <williamswl@detroitm...>
Attachments: 2018-01-31 REV Petition 1821 Monroe Block Vacation & Encroachment Sketches.pdf

Keith,

Please find the revised petition sketch for the Monroe Block project petition 1821.

Page1: The revised configuration of the Monroe ramp/tunnel encroachment to line up with Farmer

Page2: We added the 2D extents of the temporary tie-back encroachments

Please use this sketch in finalizing the official petition exhibit.

We are eager to have this petition finalized and distributed to the relevant City Departments and the public and private utility providers.

Thanks for all your help with this, let me know when you anticipate its completed and ready for distribution. We've been talking to various utility companies and it would good to know when you send this petition out officially.

Best, Mike



Michael Marks, PE
Partner

28 W. Adams Street, Suite 1200, Detroit, 48226

Tel: [313.962.4442](tel:313.962.4442) | DID: [313.285.5235](tel:313.285.5235) | M: [313.980.1469](tel:313.980.1469) | Fax: [313.962.5068](tel:313.962.5068)

mmarks@giffelswebster.com www.giffelswebster.com

This message, including any attachments, is intended only for the specified recipients. Illegal use of the e-mail, including disseminating, disclosing, copying, or distribution is strictly prohibited. If you have received this e-mail in error please notify us at info@giffelswebster.com. The views and opinions within this e-mail are solely those of the author and do not necessarily represent those of the company. Before leaving our office all files are scanned by virus detection software, however, the recipient should still scan this e-mail and any attachments for the presence of viruses. Giffels Webster accepts no liability for any damage caused by any virus transmitted by this e-mail.



November 1, 2017

HAND DELIVER

Honorable Detroit City Council
C/o Detroit City Clerk
200 Coleman A. Young Municipal Center
2 Woodward Avenue
Detroit, Michigan 48226

RE: Giffels Webster - Request to vacate a series of public alleys and street Rights-of-Way within and adjacent to Woodward, Monroe, Farmer, Bates and Cadillac Square in the City of Detroit, Michigan.

Giffels Webster, 28 W. Adams, Suite 1200, Detroit, Michigan 48226 on behalf of Bedrock Detroit, 630 Woodward Ave., Detroit, Michigan, 48226 respectfully requests to vacate the following portions of the City of Detroit Rights-of-Way:

Vacate (outright) all the public alleys in the block bounded by Woodward Avenue (variable width), Monroe Street (120 feet wide), Randolph (variable width), Bates Street (60 feet wide) and Cadillac Square (200 feet wide) except the eastern 101.3 feet of the southernmost alley 100.0 feet north and parallel with Cadillac Square.

Vacation with reservation for existing utilities of the eastern 101.3 feet of the southernmost alley 100.0 feet north and parallel with Cadillac Square, in the block bound by Woodward, Monroe, Farmer and Bates.

Vacate (outright) Farmer Street (60 feet wide), while maintaining a centered 20 feet wide pedestrian and emergency vehicle access easement from grade to 13.5 feet above grade between Monroe and Bates.

Vacate (outright) below grade and above grade starting 8 feet above grade and permanent easement for support columns to penetrate between below grade and above grade outright vacation areas the east 10 feet of Monroe between Woodward and Randolph, the east 10 feet of Woodward between Monroe and Cadillac Square, the north 10 feet of Cadillac Square between Woodward and 101.3 west of Bates, and the west 10 feet of Bates between 120 feet north of Cadillac Square and Randolph.

Vacate (outright) below grade or a permanent easement starting 3 feet below grade extending 20 feet below grade for the eastern 70 feet of Monroe 19.6 feet north of Farmer extending 31.2 feet North.

The requested vacations are a critical part of the Monroe Block re-development project. We have begun engaging with the affected utility providers to relocate and/or abandon their facilities to support these Rights-of-Way modifications.