

TO: City Engineering Division, DPW
900 Cadillac Tower Building
65 Cadillac Square
Detroit, Michigan 48226-2873
Survey Bureau: 313-224-3970
Fax: 313-224-3471

Petition No. 1803

The proposed change in property (referred to above) would affect our services as follows:

- Not Involved.
- Involved; but asking you to hold action on this petition until further notice.
- Involved; the nature of our services, and the estimated costs of removing and/or rerouting such services are:
- Involved; have no objection to request for conversion to easement Girardin Ave. 60 ft wide in the block bound by Lantz, Sherwood Ave., E. 7 Mile Rd. and Michigan Central R.R. as shown on drawing no. x1803 dated 03/02/2018 provided that 100% signatures of abutting and affected property owners are secured.

Traffic Engineering Division - DPW
(Utility or City Department)

Ashok Patel *Sunny Jacob*
By

City Traffic Engineer
Title

April 4, 2018
Date

313 224-1610
Area code-Telephone number

JL/jl

PETITION NO. 1803
 TRANOR INDUSTRIES LLC
 19365 SHERWOOD ST.
 DETROIT, MICHIGAN 48226
 C/O RYAN STRONG
 PHONE NO. 734 612-1990



LANTZ AVE. VARIOUS WIDTHS

R.R.

CENTRAL

MICHIGAN

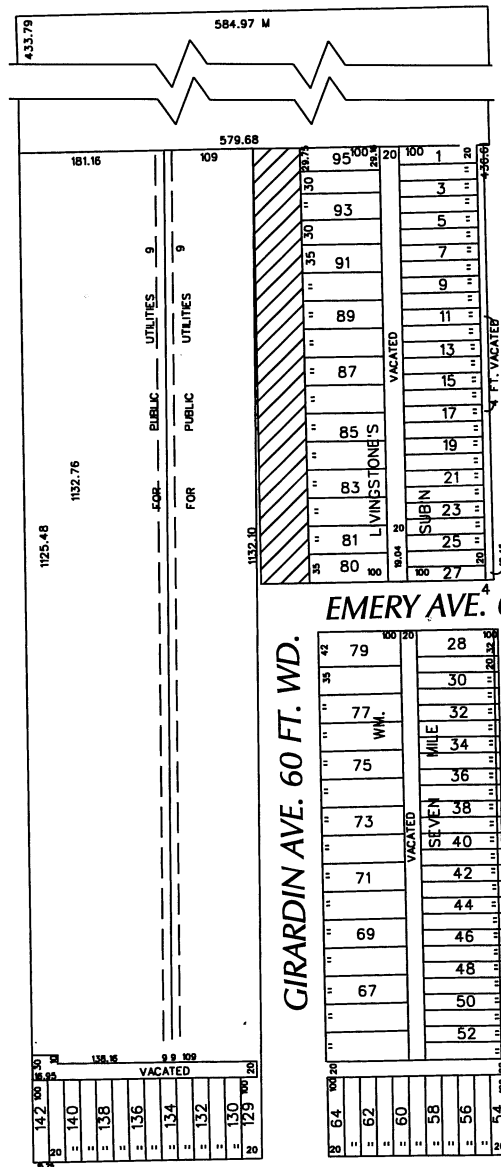

SHERWOOD AVE. 76 FT. WD.

EMERY AVE. 60 FT. WD.

GIRARDIN AVE. 60 FT. WD.

E. 7 MILE RD. 66 FT. WD.



- CONVERSION TO EASEMENT

(FOR OFFICE USE ONLY)

CARTO 92 E

B					
A					
DESCRIPTION		DRWN	CHKD	APPD	DATE
REVISIONS					
DRAWN BY	WLW	CHECKED	KSM		
DATE	03-02-18	APPROVED			

CONVERSION TO EASEMENT
 GIRARDIN AVE. 60 FT.WD.
 IN THE AREA BOUND BY
 LANTZ, SHERWOOD AVE., E. 7 MILE RD.
 AND MICHIGAN CENTRAL R.R.

CITY OF DETROIT CITY ENGINEERING DEPARTMENT SURVEY BUREAU	
JOB NO.	01-01
DRWG.NO.	X 1803