

City of Detroit  
**City Engineering Division, Department of Public Works  
Survey Bureau**

NOTICE OF PROPOSED CHANGE IN PROPERTY

Date: 03/02/2018

Petition: x1803

- |  |  |
|--|--|
| <input type="checkbox"/> AT&T Telecommunication                      |  |
| <input type="checkbox"/> Comcast Television (CATV)                   | <input type="checkbox"/> Berm Use                          |
| <input type="checkbox"/> Detroit Edison (DTE)                        |  |
| <input type="checkbox"/> Fire Department                             | <input checked="" type="checkbox"/> Conversion to Easement |
| <input type="checkbox"/> Great Lakes Water Authority                 |  |
| <input type="checkbox"/> Land Bank Authority                         | <input type="checkbox"/> Dedication                        |
| <input type="checkbox"/> Michcon (DTE)                               |  |
| <input type="checkbox"/> Planning & Development Department           | <input type="checkbox"/> Encroachment                      |
| <input type="checkbox"/> Public Lighting Authority                   |  |
| <input type="checkbox"/> Public Lighting Department                  | <input type="checkbox"/> Outright Vacation                 |
| <input type="checkbox"/> Police Department                           |  |
| <input type="checkbox"/> Solid Waste Division, DPW                   | <input type="checkbox"/> Temporary Closing                 |
| <input type="checkbox"/> Street Design Bureau, DPW                   |  |
| <input checked="" type="checkbox"/> Street Maintenance Division, DPW |  |
| <input type="checkbox"/> Traffic Engineering Division, DPW           |  |
| <input type="checkbox"/> Water and Sewerage Department               |  |
| <input type="checkbox"/> _____                                       |  |

A petition drawing is attached. Property shown on the attached print is proposed to be changed as indicated. Kindly report (using the back of this sheet) the nature of your services, if any affected by the proposed change and the estimated costs of removing and rerouting such services (if necessary).

Please return one copy to City Engineering Division, DPW within two weeks of the submittal date. Retain one copy and print for you file.

Ron Brundidge, Director, Department of Public Works

By: Richard Doherty, CED DPW  
City Engineer

**TO: City Engineering Division, DPW  
2 Woodward Ave., Suite 642  
Detroit, Michigan 48226-3462  
Survey Bureau: 313-224-3970**

**Petition: x1803**

The proposed change in property (referred to on the other side of this sheet) would affect our services as follows:

- Not Involved
- Involved; but asking you to hold action on this petition until further notice.
- Involved; but no objections to the property change.
- Involved; objection to the property change.
- Involved; but no objections to the property change...provided as easement of the full width of the public right-of-way (street, alley or other public place) is reserved.
- Involved; the nature of our services and the estimated costs of removing and/or rerouting such services are:

DPW/SMD  
(Utility or City Department)

By Mr. Leslie R Walker

Supervisor  
Title

March 3<sup>rd</sup> 2018  
Date

313.224.0018  
Area code – Telephone number

PETITION NO. 1803  
 TRANOR INDUSTRIES LLC  
 19365 SHERWOOD ST.  
 DETROIT, MICHIGAN 48226  
 C/O RYAN STRONG  
 PHONE NO. 734 612-1990



LANTZ AVE. VARIOUS WIDTHS

CENTRAL R.R.  
MICHIGAN

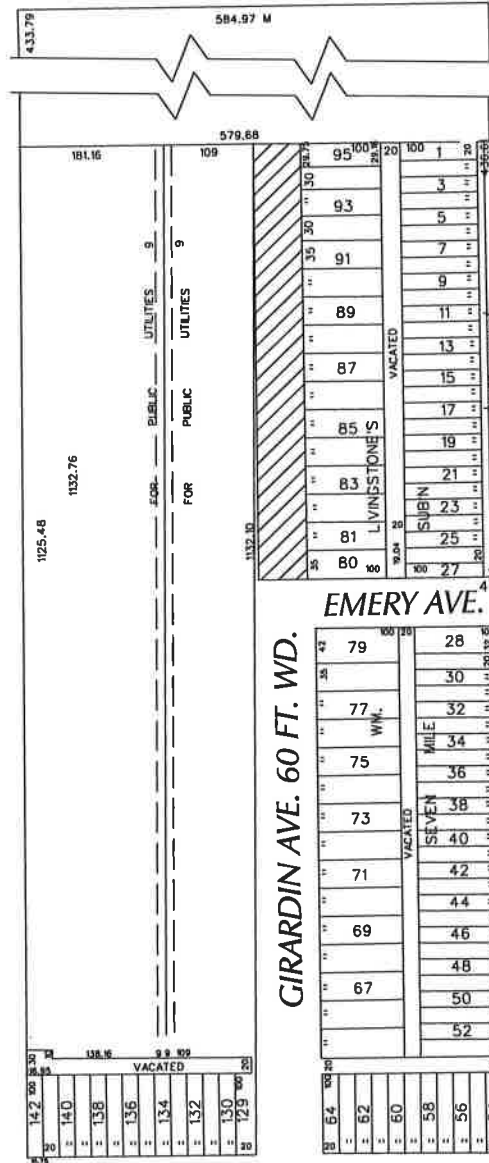

SHERWOOD AVE. 76 FT. WD.

EMERY AVE. 60 FT. WD.

GIRARDIN AVE. 60 FT. WD.

E. 7 MILE RD. 66 FT. WD.



- CONVERSION TO EASEMENT

(FOR OFFICE USE ONLY)

CARTO 92 E

B					
A					
DESCRIPTION		DRWN	CHKD	APPD	DATE
REVISIONS					
DRAWN BY	WLW	CHECKED	KSM		
DATE	03-02-18	APPROVED			

CONVERSION TO EASEMENT  
 GIRARDIN AVE. 60 FT. WD.  
 IN THE AREA BOUND BY  
 LANTZ, SHERWOOD AVE., E. 7 MILE RD.  
 AND MICHIGAN CENTRAL R.R.

CITY OF DETROIT CITY ENGINEERING DEPARTMENT SURVEY BUREAU	
JOB NO.	01-01
DRWG. NO.	X 1803