

PETITION NO. 1803  
 TRANOR INDUSTRIES LLC  
 19365 SHERWOOD ST.  
 DETROIT, MICHIGAN 48226  
 C/O RYAN STRONG  
 PHONE NO. 734 612-1990



LANTZ AVE. VARIOUS WIDTHS

R.R.

CENTRAL

MICHIGAN

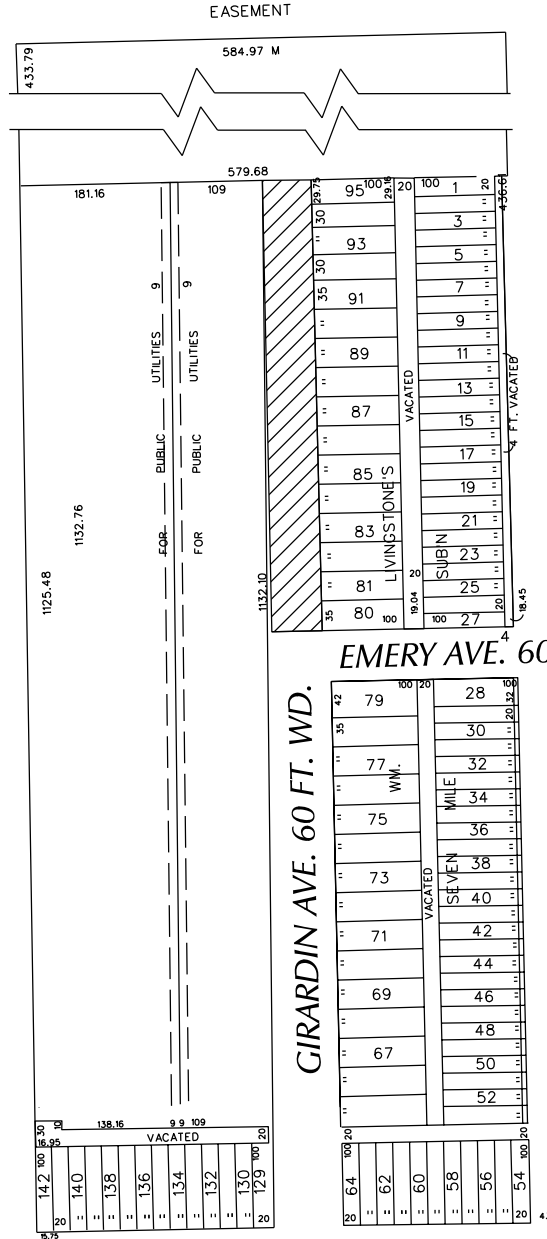

SHERWOOD AVE. 76 FT. WD.

EMERY AVE. 60 FT. WD.

GIRARDIN AVE. 60 FT. WD.

E. 7 MILE RD. 66 FT. WD.



- CONVERSION TO EASEMENT

(FOR OFFICE USE ONLY)

CARTO 92 E

B					
A					
DESCRIPTION		DRWN	CHKD	APPD	DATE
REVISIONS					
DRAWN BY		CHECKED			
WLW		KSM			
DATE		APPROVED			
03-02-18					

CONVERSION TO EASEMENT  
 GIRARDIN AVE. 60 FT.WD.  
 IN THE AREA BOUND BY  
 LANTZ, SHERWOOD AVE., E. 7 MILE RD.  
 AND MICHIGAN CENTRAL R.R.

CITY OF DETROIT CITY ENGINEERING DEPARTMENT SURVEY BUREAU	
JOB NO.	01-01
DRWG. NO.	X 1803