

HILROAD RIGHT OF WAY

Green box - PETITIONER  
Pink box - PROPERTY OWNER

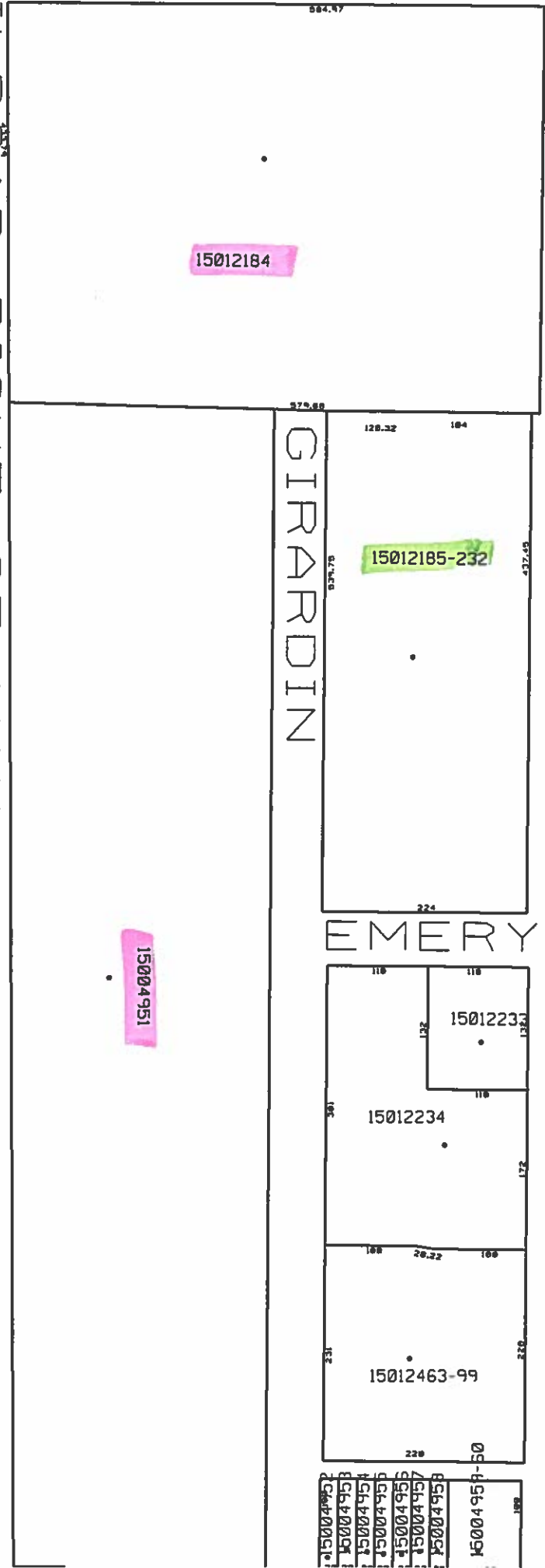

15012184

15012185-232

15004951

GIRARDIN

EMERY

15012233

15012234

15012463-99

15004952  
15004953  
15004954  
15004955  
15004956  
15004957  
15004958  
15004959-50

**6561 E SEVEN MILE** 48234 (Property Address)

Parcel Number: 15004951.



Item 1 of 9 [1 Image / 8 Sketches](#)

**Property Owner: HAMERIL PROPERTIES**

**Summary Information**

- > Commercial/Industrial Building Summary
  - Yr Built: 1938
  - # of Buildings: 8
  - Total Sq.Ft.: 54,854
- > Assessed Value: \$105,800 | Taxable Value: \$105,800
- > Property Tax information found

**Owner and Taxpayer Information**

<b>Owner</b>	HAMERIL PROPERTIES 6561 E 7 MILE RD DETROIT, MI 48234-2822	<b>Taxpayer</b>	SEE OWNER INFORMATION
--------------	--	-----------------	--------------------------

**Amount Due**

Current Taxes: **\$5,735.58**

[Pay Now](#)

**Legal Description**

N E SEVEN MILE RD 142 THRU 129 AND VAC ALLEY ADJ WM LIVINGSTONE SEVEN MILE SUB L55 P28 PLATS, W C R 15/265 N 1132.11 FT OF S 1252.11 FT LYG N & ADJ SEVEN MILE RD & W & ADJ GIRARDIN AVE AND E & ADJ M C R R/W OF S W 1/4 OF SEC 4 T 1 S R 12 E 15/-- 354,482 SQ FT

**Recalculate amounts using a different Payment Date**

You can change your anticipated payment date in order to recalculate amounts due as of the specified date for this property.

Enter a Payment Date

**Tax History**

Year	Season	Total Amount	Total Paid	Last Paid	Total Due	
2017	Winter	\$1,048.38	\$0.00		<b>\$1,048.38</b>	<a href="#">Pay Now</a>
2017	Summer	\$8,876.59	\$4,189.39	08/14/2017	<b>\$4,687.20</b>	<a href="#">Pay Now</a>
2016	Winter	\$1,217.44	\$1,217.44	01/13/2017	\$0.00	
2016	Summer	\$8,295.68	\$8,295.68	01/13/2017	\$0.00	

**\*\*Disclaimer:** BS&A Software provides AccessMyGov.com as a way for municipalities to display information online and is not responsible for the content or accuracy of the data herein. This data is provided for reference only and WITHOUT WARRANTY of any kind, expressed or inferred. Please contact your local municipality if you believe there are errors in the data.

**19451 SHERWOOD** 48234 (Property Address)

Parcel Number: 15012184.

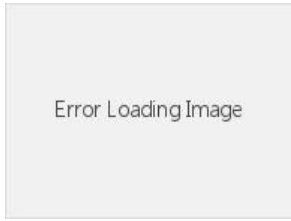

Item 1 of 8 [7 Images / 1 Sketch](#)

**Property Owner: DETROIT MI, LLC**

**Summary Information**

- > Commercial/Industrial Building Summary
  - Yr Built: 1967
  - # of Buildings: 3
  - Total Sq.Ft.: 224,148
- > Assessed Value: \$1,120,600 | Taxable Value: \$1,070,750
- > Property Tax information found

**Owner and Taxpayer Information**

<b>Owner</b>	DETROIT MI, LLC 1400 16TH STREET, SUITE 300 OAK BROOK, IL 60523	<b>Taxpayer</b>	SEE OWNER INFORMATION
--------------	---	-----------------	-----------------------

**Legal Description**

W SHERWOOD THAT PT OF N E 1/4 OF S W 1/4 SEC 4 T 1 S R 12 E LYG S OF LANTZ 40 FT WD BETW SHERWOOD & M C R R R/W 15/--- 249,949 SQ FT

**Recalculate amounts using a different Payment Date**

You can change your anticipated payment date in order to recalculate amounts due as of the specified date for this property.

Enter a Payment Date

**Tax History**

Year	Season	Total Amount	Total Paid	Last Paid	Total Due
2017	Winter	\$15,667.01	\$15,667.01	01/17/2018	\$0.00
2017	Summer	\$83,885.58	\$83,885.58	08/31/2017	\$0.00
2016	Winter	\$12,211.53	\$12,211.53	12/15/2016	\$0.00
2016	Summer	\$82,304.84	\$82,304.84	08/31/2016	\$0.00

**\*\*Disclaimer:** BS&A Software provides AccessMyGov.com as a way for municipalities to display information online and is not responsible for the content or accuracy of the data herein. This data is provided for reference only and WITHOUT WARRANTY of any kind, expressed or inferred. Please contact your local municipality if you believe there are errors in the data.