

City of Detroit  
City Engineering Division, Department of Public Works  
Survey Bureau

NOTICE OF PROPOSED CHANGE IN PROPERTY

Date: 12/21/2017

Petition: x1801

- |   |  |
|---|--|
| <input type="checkbox"/> AT&T Telecommunication               | <input type="checkbox"/> Berm Use                          |
| <input type="checkbox"/> Comcast Television (CATV)            | <input checked="" type="checkbox"/> Conversion to Easement |
| <input type="checkbox"/> Detroit Edison (DTE)                 | <input type="checkbox"/> Dedication                        |
| <input type="checkbox"/> Fire Department                      | <input type="checkbox"/> Encroachment                      |
| <input type="checkbox"/> Great Lakes Water Authority          | <input checked="" type="checkbox"/> Outright Vacation      |
| <input type="checkbox"/> Land Bank Authority                  | <input type="checkbox"/> Temporary Closing                 |
| <input type="checkbox"/> Michcon (DTE)                        |  |
| <input type="checkbox"/> Planning & Development Department    |  |
| <input checked="" type="checkbox"/> Public Lighting Authority |  |
| <input type="checkbox"/> Public Lighting Department           |  |
| <input type="checkbox"/> Police Department                    |  |
| <input type="checkbox"/> Solid Waste Division, DPW            |  |
| <input type="checkbox"/> Street Design Bureau, DPW            |  |
| <input type="checkbox"/> Street Maintenance Division, DPW     |  |
| <input type="checkbox"/> Traffic Engineering Division, DPW    |  |
| <input type="checkbox"/> Water and Sewerage Department        |  |
| <input type="checkbox"/> _____                                |  |

A petition drawing is attached. Property shown on the attached print is proposed to be changed as indicated. Kindly report (using the back of this sheet) the nature of your services, if any affected by the proposed change and the estimated costs of removing and rerouting such services (if necessary).

Please return one copy to City Engineering Division, DPW within two weeks of the submittal date. Retain one copy and print for you file.

Ron Brundidge, Director, Department of Public Works

By: Richard Doherty, CED DPW  
City Engineer

TO: City Engineering Division, DPW  
2 Woodward Ave., Suite 642  
Detroit, Michigan 48226-3462  
Survey Bureau: 313-224-3970

Petition: x1801

The proposed change in property (referred to on the other side of this sheet) would affect our services as follows:

- Not Involved
- Involved; but asking you to hold action on this petition until further notice.
- Involved; but no objections to the property change.  
*Cost of Removal of three LED Streetlights.  
PLA agrees that developer will pay \$1,000.00 after the streetlights  
are removed.*
- Involved; objection to the property change. *Munh Patel  
8/28/18*
- Involved; but no objections to the property change...provided as easement of the full width of the public right-of-way (street, alley or other public place) is reserved.
- Involved; the nature of our services and the estimated costs of removing and/or rerouting such services are:

Public Lighting Authority  
(Utility or City Department)

Mukesh Patel  
By



Engineer  
Title

1/31/18  
Date

313-324-8291  
Area code - Telephone number

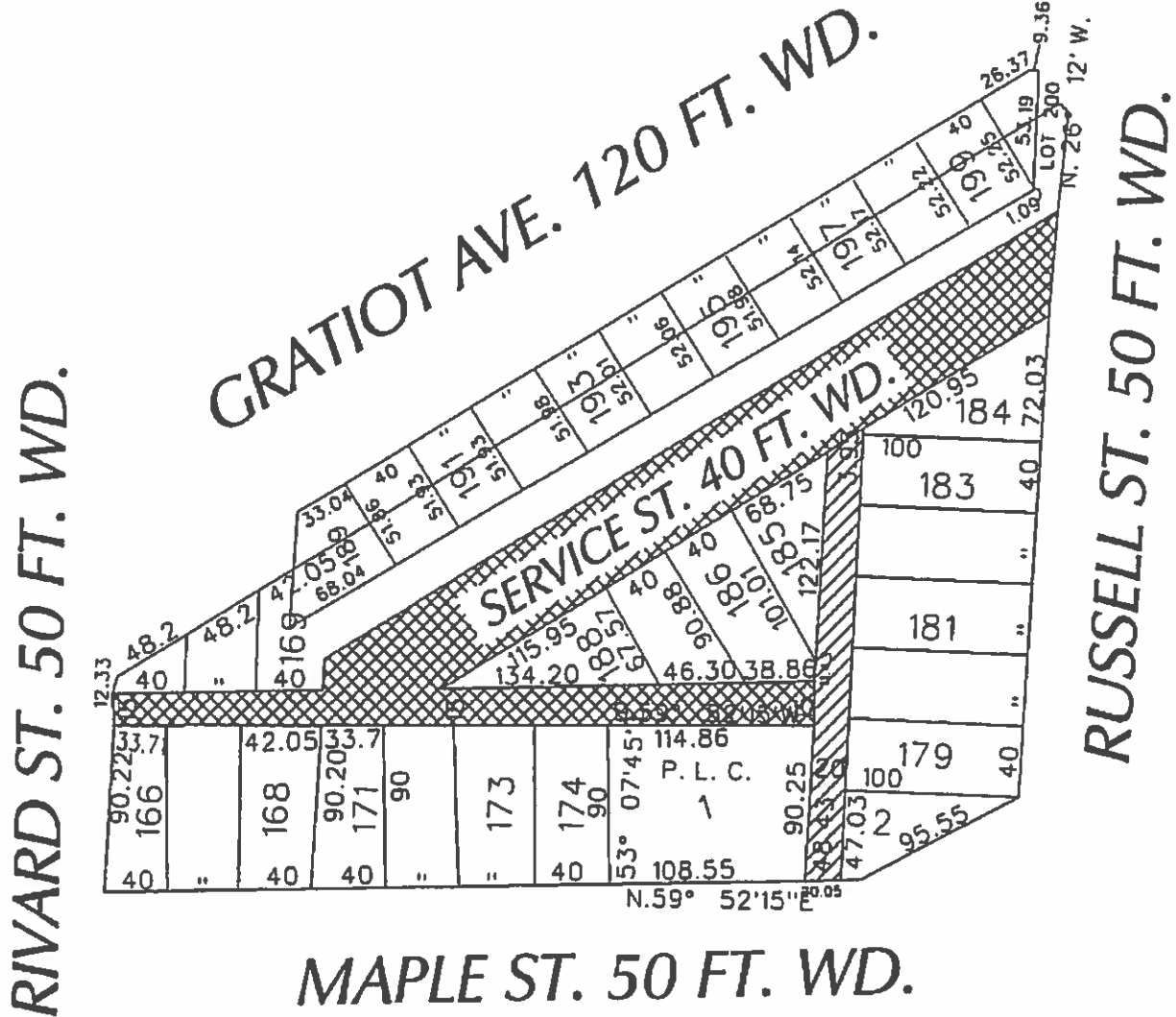
PETITION NO. 1801  
 PARKSTONE DEVELOPMENT PARTNERS  
 C/O DEVELOP DETROIT  
 28 W. ADAMS AVE. SUITE 1300  
 DETROIT, MICHIGAN 48226  
 C/O BEN PHILLIPS  
 PHONE NO. 313 960-7700



-  - CONVERSION TO EASEMENT
-  - OUTRIGHT VACATION

(FOR OFFICE USE ONLY)

CARTO 38 C

B				
A				
DESCRIPTION	DRAWN	CHECKED	APPROVED	DATE
REVISIONS				
DRAWN BY	WLW	CHECKED		
DATE	12-21-17	APPROVED		

REQUEST TO OUTRIGHT VACATE SERVICE ST. 50 FT. WD.  
 EAST/WEST PUBLIC ALLEY, 15 FT. WD.  
 AND REQUEST TO CONVERSION TO EASEMENT  
 NORTH/SOUTH PUBLIC ALLEY 20 FT. WD.  
 IN THE AREA BOUND BY  
 RUSSELL, MAPLE, RIVARD ST.  
 AND GRATIOT AVE.

<b>CITY OF DETROIT</b>	
CITY ENGINEERING DEPARTMENT	
SURVEY BUREAU	
JOB NO.	01-01
DRWG. NO.	X 1801