

"REVISED"

City of Detroit

City Engineering Division, Department of Public Works Survey Bureau

NOTICE OF PROPOSED CHANGE IN PROPERTY

Date: 12/21/2017

Petition: x1801

- | | |
|--|--|
| <input type="checkbox"/> AT&T Telecommunication | <input type="checkbox"/> Berm Use |
| <input type="checkbox"/> Comcast Television (CATV) | <input checked="" type="checkbox"/> Conversion to Easement |
| <input type="checkbox"/> Detroit Edison (DTE) | <input type="checkbox"/> Dedication |
| <input type="checkbox"/> Fire Department | <input type="checkbox"/> Encroachment |
| <input type="checkbox"/> Great Lakes Water Authority | <input checked="" type="checkbox"/> Outright Vacation |
| <input type="checkbox"/> Land Bank Authority | <input type="checkbox"/> Temporary Closing |
| <input type="checkbox"/> Michcon (DTE) | |
| <input type="checkbox"/> Planning & Development Department | |
| <input type="checkbox"/> Public Lighting Authority | |
| <input type="checkbox"/> Public Lighting Department | |
| <input type="checkbox"/> Police Department | |
| <input type="checkbox"/> Solid Waste Division, DPW | |
| <input type="checkbox"/> Street Design Bureau, DPW | |
| <input type="checkbox"/> Street Maintenance Division, DPW | |
| <input type="checkbox"/> Traffic Engineering Division, DPW | |
| <input type="checkbox"/> Water and Sewerage Department | |
| <input type="checkbox"/> _____ | |

A petition drawing is attached. Property shown on the attached print is proposed to be changed as indicated. Kindly report (using the back of this sheet) the nature of your services, if any affected by the proposed change and the estimated costs of removing and rerouting such services (if necessary).



Please return one copy to City Engineering Division, DPW within two weeks of the submittal date. Retain one copy and print for you file.

Ron Brundidge, Director, Department of Public Works

By: Richard Doherty, CED DPW
City Engineer

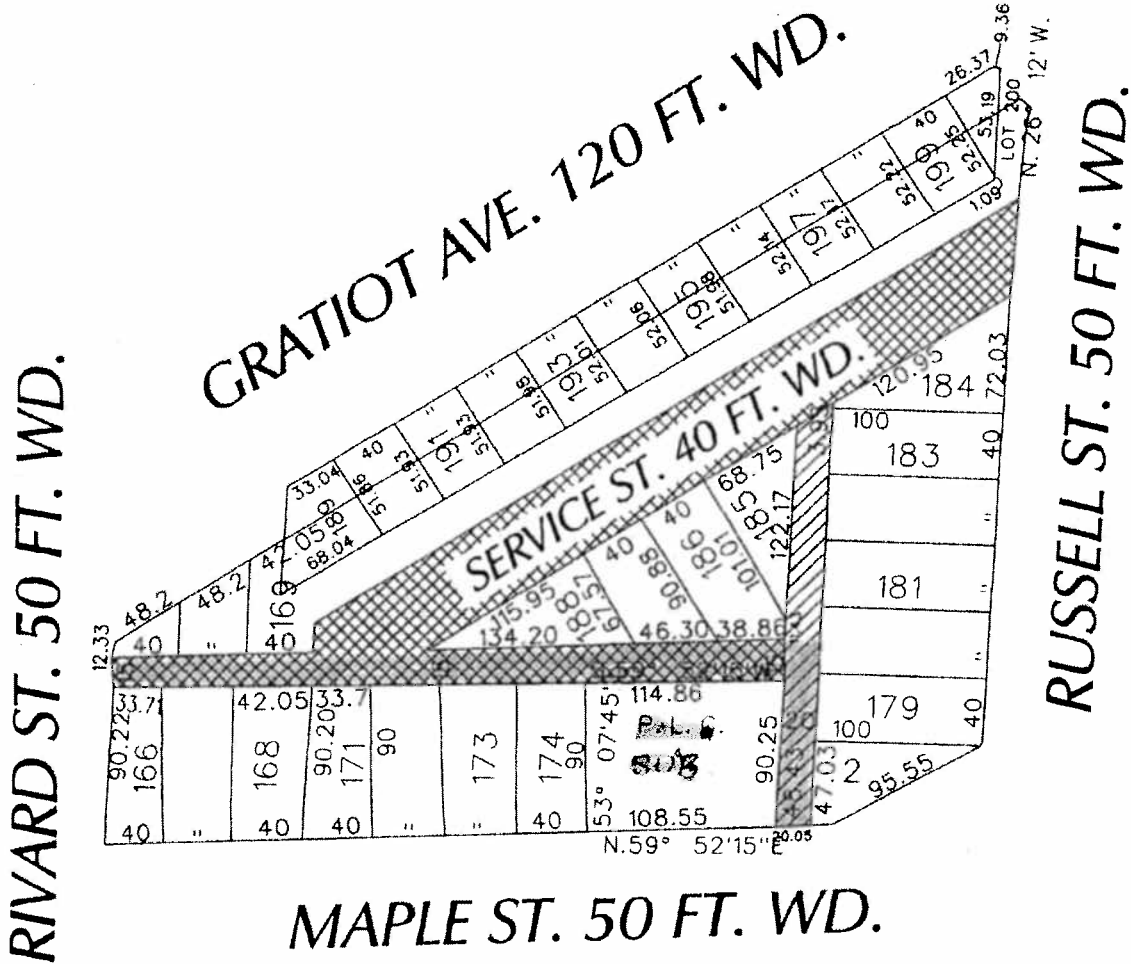
PETITION NO. 1801
 PARKSTONE DEVELOPMENT PARTNERS
 C/O DEVELOP DETROIT
 28 W. ADAMS AVE. SUITE 1300
 DETROIT, MICHIGAN 48226
 C/O BEN PHILLIPS
 PHONE NO. 313 960-7700



-  - PLD U.G. 24KV AND 4.8KV LINES - CAN NOT BE VACATED
 -  - CONVERSION TO EASEMENT
 -  - OUTRIGHT VACATION
- ALSO, ACCESS REQUIRED TO TRANSFORMER BAYS FROM NORTH SIDE AND EAST SIDE ALLEYS.

(FOR OFFICE USE ONLY)

CARTO 38 C

B						REQUEST TO OUTRIGHT VACATE SERVICE ST. 50 FT. WD. EAST/WEST PUBLIC ALLEY, 15 FT. WD. AND REQUEST TO CONVERSION TO EASEMENT NORTH/SOUTH PUBLIC ALLEY 20 FT. WD. IN THE AREA BOUND BY RUSSELL, MAPLE, RIVARD ST. AND GRATIOT AVE.	CITY OF DETROIT CITY ENGINEERING DEPARTMENT SURVEY BUREAU	
A	DESCRIPTION	REVISED	CHG	APP	DATE			
	DRAWN BY	CHECKED						
	DATE	APPROVED						
	12-21-17							
							JOB NO. 01-01	
							DRWG. NO. X 1801	

**TO: City Engineering Division, DPW
2 Woodward Ave., Suite 642
Detroit, Michigan 48226-3462
Survey Bureau: 313-224-3970**

Petition: x1801
"REVISED"

The proposed change in property (referred to on the other side of this sheet) would affect our services as follows:

- Not Involved
- Involved; but asking you to hold action on this petition until further notice.
- Involved; but no objections to the property change.
- Involved; objection to the property change.
- Involved; but no objections to the property change...provided as easement of the full width of the public right-of-way (street, alley or other public place) is reserved.
- Involved; the nature of our services and the estimated costs of removing and/or rerouting such services are:

City of Detroit Police Department
(Utility or City Department)

Valma Hampton
By

Sergeant
Title

1/30/18
Date

313-596-5709
Area code – Telephone number

APPROVED
JAN 30 2018
[Signature]