

PETITION NO. 1801  
 PARKSTONE DEVELOPMENT PARTNERS  
 C/O DEVELOP DETROIT  
 28 W. ADAMS AVE. SUITE 1300  
 DETROIT, MICHIGAN 48226  
 C/O BEN PHILLIPS  
 PHONE NO. 313 960-7700

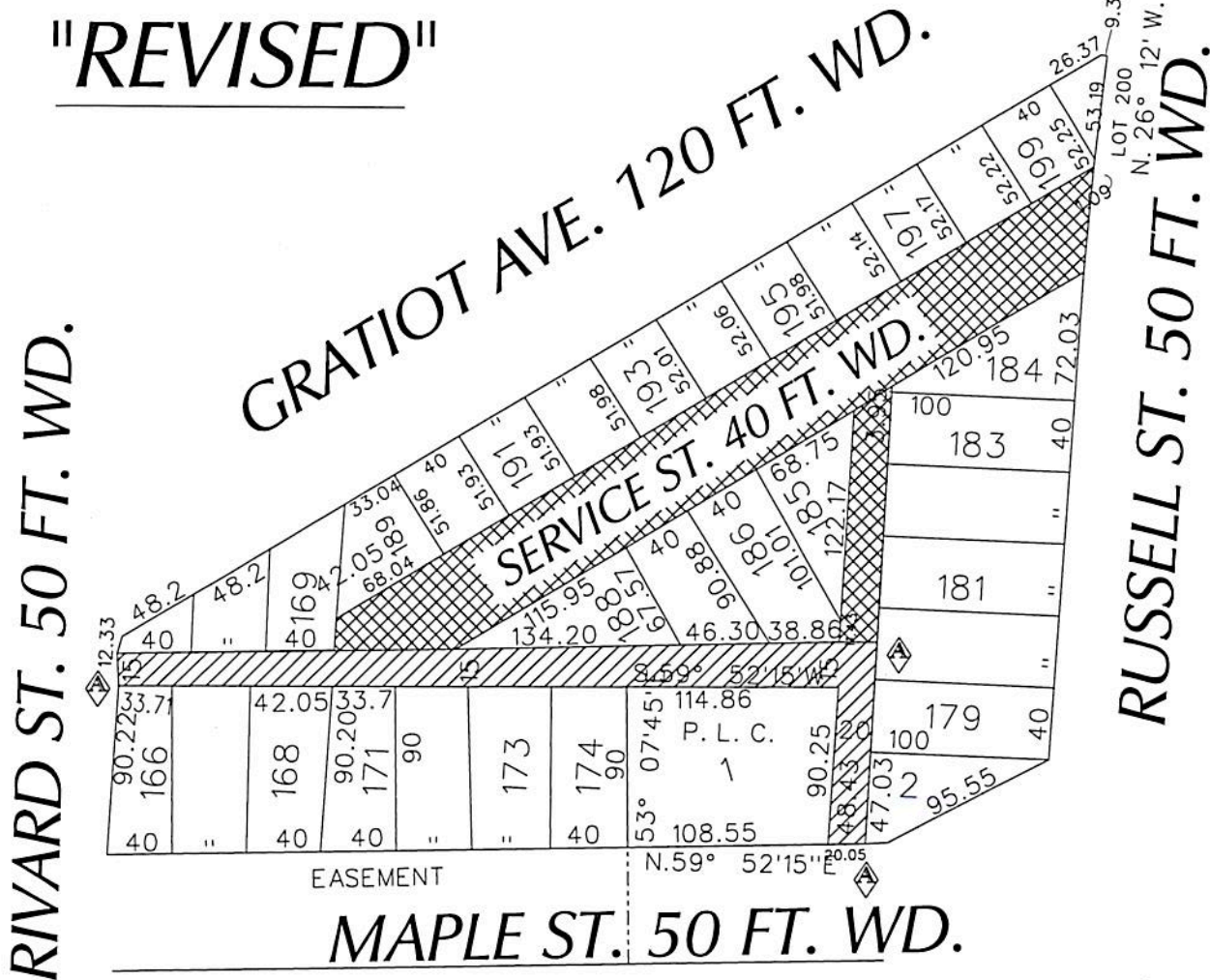

**"REVISED"**



- CONVERSION TO EASEMENT
- OUTRIGHT VACATION

(FOR OFFICE USE ONLY)

CARTO 38 C

<b>B</b>					
<b>A</b>	<small>CHANGING FROM OUTRIGHT VACATION TO          CONVERSION TO EASEMENT THE EASTWEST          AND A PORTION OF THE NORTH/SOUTH          PUBLIC ALLEY</small>	WLW	KSM	KSM	1/26/18
	<b>DESCRIPTION</b>	<b>DRWN</b>	<b>CHKD</b>	<b>APPD</b>	<b>DATE</b>
	<b>REVISIONS</b>				
	<b>DRAWN BY</b>	<b>CHECKED</b>			
	WLW				
	<b>DATE</b>	<b>APPROVED</b>			
	12-21-17				
<p>REQUEST TO OUTRIGHT VACATE          SERVICE ST. 40 FT. WD. AND A PORTION OF THE          NORTH/SOUTH PUBLIC ALLEY 20 FT. WD.          AND REQUEST CONVERSION TO EASEMENT          A PORTION OF THE NORTH/SOUTH PUBLIC ALLEY 20 FT. WD.          AND THE EAST/WEST PUBLIC ALLEY, 15 FT. WD.          IN THE AREA BOUND BY          RUSSELL, MAPLE, RIVARD ST.          AND GRATIOT AVE.</p>					
<b>CITY OF DETROIT</b>					
<b>CITY ENGINEERING DEPARTMENT</b>					
<b>SURVEY BUREAU</b>					
<b>JOB NO.</b>		01-01			
<b>DRWG. NO.</b>		X 1801			

# "REVISED"

City of Detroit

## City Engineering Division, Department of Public Works Survey Bureau

### NOTICE OF PROPOSED CHANGE IN PROPERTY

Date: 02/16/2018

Petition: x1801

- |  |  |
|--|--|
| <input type="checkbox"/> AT&T Telecommunication            | <input type="checkbox"/> Berm Use                          |
| <input type="checkbox"/> Comcast Television (CATV)         | <input checked="" type="checkbox"/> Conversion to Easement |
| <input type="checkbox"/> Detroit Edison (DTE)              | <input type="checkbox"/> Dedication                        |
| <input type="checkbox"/> Fire Department                   | <input type="checkbox"/> Encroachment                      |
| <input type="checkbox"/> Great Lakes Water Authority       | <input checked="" type="checkbox"/> Outright Vacation      |
| <input type="checkbox"/> Land Bank Authority               | <input type="checkbox"/> Temporary Closing                 |
| <input type="checkbox"/> Michcon (DTE)                     |  |
| <input type="checkbox"/> Planning & Development Department |  |
| <input type="checkbox"/> Public Lighting Authority         |  |
| <input type="checkbox"/> Public Lighting Department        |  |
| <input type="checkbox"/> Police Department                 |  |
| <input type="checkbox"/> Solid Waste Division, DPW         |  |
| <input type="checkbox"/> Street Design Bureau, DPW         |  |
| <input type="checkbox"/> Street Maintenance Division, DPW  |  |
| <input type="checkbox"/> Traffic Engineering Division, DPW |  |
| <input type="checkbox"/> Water and Sewerage Department     |  |
| <input type="checkbox"/> _____                             |  |

A petition drawing is attached. Property shown on the attached print is proposed to be changed as indicated. Kindly report (using the back of this sheet) the nature of your services, if any affected by the proposed change and the estimated costs of removing and rerouting such services (if necessary).

Please return one copy to City Engineering Division, DPW within two weeks of the submittal date. Retain one copy and print for you file.

Ron Brundidge, Director, Department of Public Works

By: Richard Doherty, CED DPW  
City Engineer

TO: City Engineering Division, DPW  
2 Woodward Ave., Suite 642  
Detroit, Michigan 48226-3462  
Survey Bureau: 313-224-3970

Petition: x1801  
**"REVISED"**

The proposed change in property (referred to on the other side of this sheet) would affect our services as follows:

- Not Involved
- Involved; but asking you to hold action on this petition until further notice.
- Involved; but no objections to the property change.
- Involved; objection to the property change.
- Involved; but no objections to the property change...provided as easement of the full width of the public right-of-way (street, alley or other public place) is reserved.
- <sup>CALL ENGINEER</sup> Involved; the nature of our services and the estimated costs of removing and/or rerouting such services are: THIS WILL REQUIRE A BILLABLE PROJECT TO RELOCATE THE ~~SEWER~~ SERVICES THAT FEED THE PLD SUBSTATION AT 1373 MAPLE ST AT Q&T  
(Utility or City Department)

DEREK BULKLEY  
By

DESIGN ENGINEER  
Title

2/10/18  
Date

(313) 240-5480  
Area code - Telephone number