

PETITION NO. 1801  
 PARKSTONE DEVELOPMENT PARTNERS  
 C/O DEVELOP DETROIT  
 28 W. ADAMS AVE. SUITE 1300  
 DETROIT, MICHIGAN 48226  
 C/O BEN PHILLIPS  
 PHONE NO. 313 960-7700

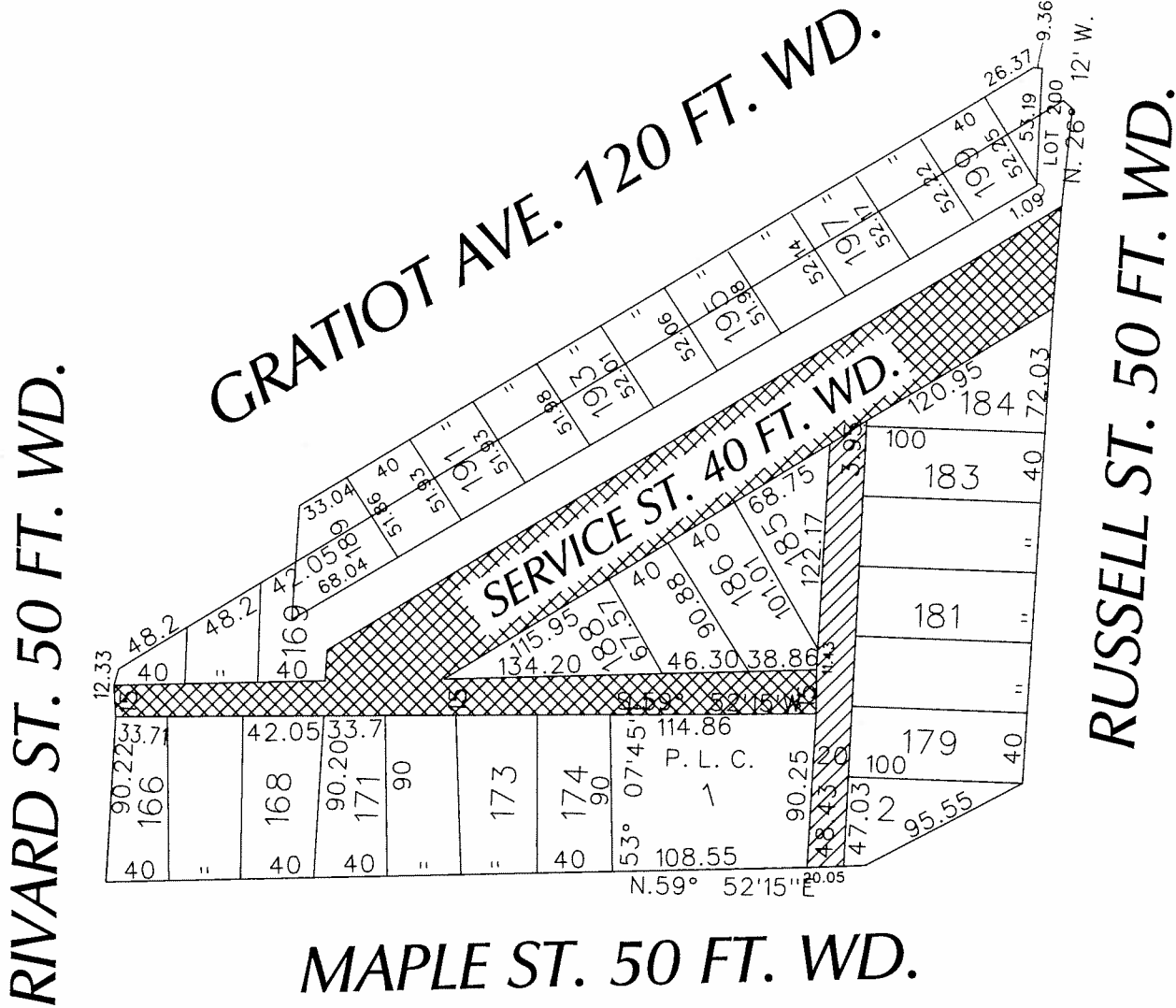

- CONVERSION TO EASEMENT

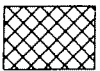

- OUTRIGHT VACATION

(FOR OFFICE USE ONLY)

CARTO 38 C

B					REQUEST TO OUTRIGHT VACATE SERVICE ST. 50 FT. WD. EAST/WEST PUBLIC ALLEY, 15 FT. WD. AND REQUEST TO CONVERSION TO EASEMENT NORTH/SOUTH PUBLIC ALLEY 20 FT. WD. IN THE AREA BOUND BY RUSSELL, MAPLE, RIVARD ST. AND GRATIOT AVE.	CITY OF DETROIT CITY ENGINEERING DEPARTMENT SURVEY BUREAU
	A					
DESCRIPTION						JOB NO. 01-01
REVISIONS						
DRAWN BY WLW						
DATE 12-21-17						DRWG. NO. X 1801

**City of Detroit  
City Engineering Division, Department of Public Works  
Survey Bureau**

**NOTICE OF PROPOSED CHANGE IN PROPERTY**

Date: 12/21/2017

Petition: x1801

- |  |  |
|--|--|
| <input type="checkbox"/> AT&T Telecommunication            | <input type="checkbox"/> Berm Use                          |
| <input type="checkbox"/> Comcast Television (CATV)         | <input checked="" type="checkbox"/> Conversion to Easement |
| <input type="checkbox"/> Detroit Edison (DTE)              | <input type="checkbox"/> Dedication                        |
| <input type="checkbox"/> Fire Department                   | <input type="checkbox"/> Encroachment                      |
| <input type="checkbox"/> Great Lakes Water Authority       | <input checked="" type="checkbox"/> Outright Vacation      |
| <input type="checkbox"/> Land Bank Authority               | <input type="checkbox"/> Temporary Closing                 |
| <input type="checkbox"/> Michcon (DTE)                     |  |
| <input type="checkbox"/> Planning & Development Department |  |
| <input type="checkbox"/> Public Lighting Authority         |  |
| <input type="checkbox"/> Public Lighting Department        |  |
| <input type="checkbox"/> Police Department                 |  |
| <input type="checkbox"/> Solid Waste Division, DPW         |  |
| <input type="checkbox"/> Street Design Bureau, DPW         |  |
| <input type="checkbox"/> Street Maintenance Division, DPW  |  |
| <input type="checkbox"/> Traffic Engineering Division, DPW |  |
| <input type="checkbox"/> Water and Sewerage Department     |  |
| <input type="checkbox"/> _____                             |  |

A petition drawing is attached. Property shown on the attached print is proposed to be changed as indicated. Kindly report (using the back of this sheet) the nature of your services, if any affected by the proposed change and the estimated costs of removing and rerouting such services (if necessary).

Please return one copy to City Engineering Division, DPW within two weeks of the submittal date. Retain one copy and print for you file.

Ron Brundidge, Director, Department of Public Works

By: Richard Doherty, CED DPW  
City Engineer

TO: City Engineering Division, DPW  
2 Woodward Ave., Suite 642  
Detroit, Michigan 48226-3462  
Survey Bureau: 313-224-3970

Petition: x1801

The proposed change in property (referred to on the other side of this sheet) would affect our services as follows:

- Not Involved
- Involved; but asking you to hold action on this petition until further notice.
- Involved; but no objections to the property change.
- Involved; objection to the property change.
- Involved; but no objections to the property change...provided as easement of the full width of the public right-of-way (street, alley or other public place) is reserved.
- Involved; the nature of our services and the estimated costs of removing and/or rerouting such services are:  
*WE ARE OK WITH THE, CONVERSION TO EASEMENT, BUT TO VACATE OUR FACILITIES WOULD BE AT A COST.*

AT&T  
\_\_\_\_\_  
(Utility or City Department)

DEREK BULKLEY  
\_\_\_\_\_  
By

DESIGN ENGINEER  
\_\_\_\_\_  
Title

12/22/17  
\_\_\_\_\_  
Date

(313) 240-5480  
\_\_\_\_\_  
Area code - Telephone number