

Walter Williams - Petition 1778 - Revisions per DTE Energy

From: Ana Navarrete <anavarrete@giffelswebster.com>
To: "williamswl@detroitmi.gov" <williamswl@detroitmi.gov>
Date: 1/3/2018 12:34 PM
Subject: Petition 1778 - Revisions per DTE Energy
Cc: Michael Marks <mmarks@giffelswebster.com>, Nou C Lor <nou.lor@dteenergy....>
Attachments: 2017-12-22 1274 Library St Encroachment Detail.pdf

Walter,
Attached is the revised detail for petition 1778.

Per DTE Energy requirements, the above grade encroachment area was revised from 15'-94' to 37'-94'. Please send the revised detail to DTE Energy for their approval.

Thank you,



Ana Navarrete
Senior Engineer

28 W. Adams Street, Suite 1200, Detroit, 48226

Tel: [313.962.4442](tel:313.962.4442) | Fax: [313.962.5068](tel:313.962.5068)

anavarrete@giffelswebster.com www.giffelswebster.com

This message, including any attachments, is intended only for the specified recipients. Illegal use of the e-mail, including disseminating, disclosing, copying, or distribution is strictly prohibited. If you have received this e-mail in error please notify us at info@giffelswebster.com. The views and opinions within this e-mail are solely those of the author and do not necessarily represent those of the company. Before leaving our office all files are scanned by virus detection software, however, the recipient should still scan this e-mail and any attachments for the presence of viruses. Giffels Webster accepts no liability for any damage caused by any virus transmitted by this e-mail.



Know what's below.
Call before you dig.

DATE:	ISSUE:
12-22-2017	REVISED ENCROACHMENT AREA

ENCROACHMENT

1274 LIBRARY ST

CITY OF DETROIT
WAYNE COUNTY
MICHIGAN

Date:	08.28.2017
Scale:	1"=20'
Sheet:	1 OF 1
Project:	19041-00D

Copyright © 2017 Giffels Webster.
No reproduction shall be made without the prior written consent of Giffels Webster.

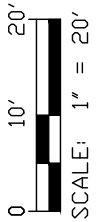
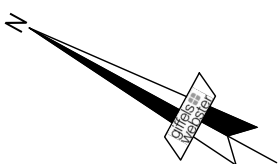

- CAFE ENCROACHMENT ON GRADE
- 8' ABOVE GRADE TO 94' ENCROACHMENT
- 37' ABOVE GRADE TO 94' ENCROACHMENT

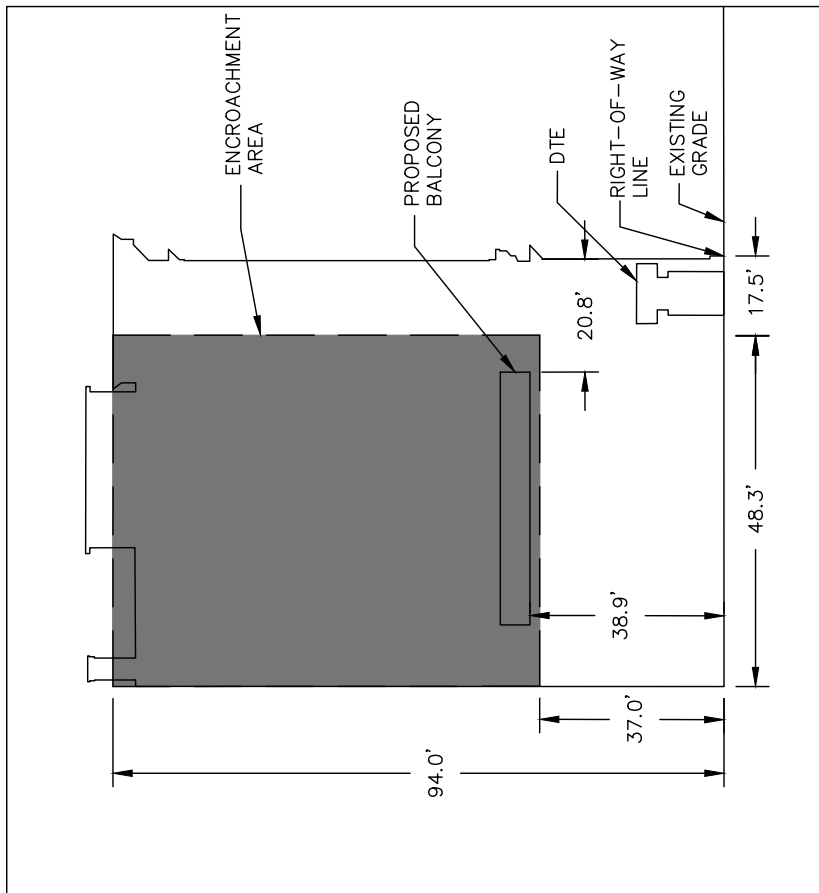
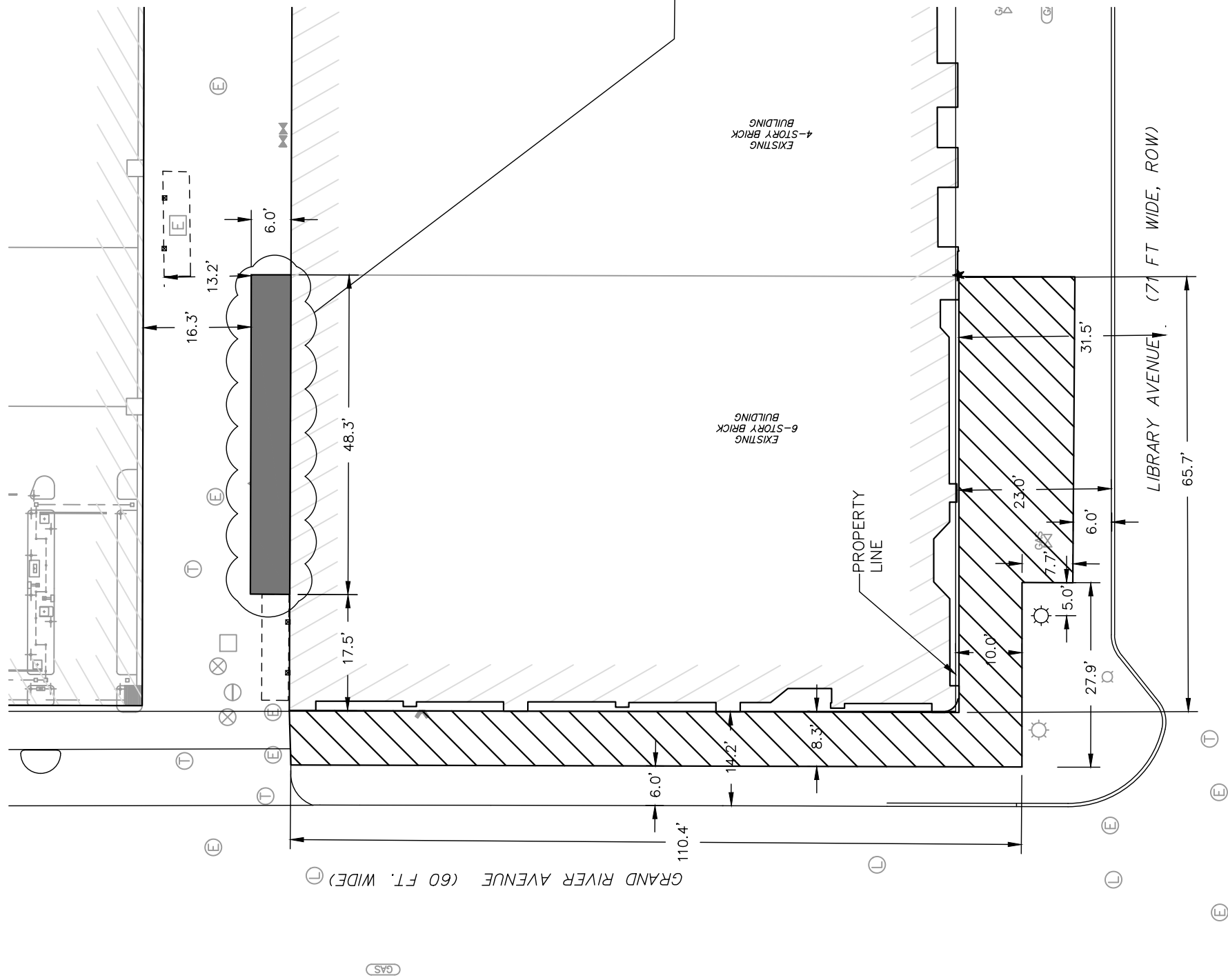

EXTERIOR ELEVATION
SCALE: NS