

TO: City Engineering Division, DPW
2 Woodward Ave., Suite 642
Detroit, Michigan 48226-3462
Survey Bureau: 313-224-3970

Petition: x1778

The proposed change in property (referred to on the other side of this sheet) would affect our services as follows:

- Not Involved
- Involved; but asking you to hold action on this petition until further notice.
- Involved; but no objections to the property change.
- Involved; objection to the property change.
- Involved; but no objections to the property change...provided as easement of the full width of the public right-of-way (street, alley or other public place) is reserved.
- Involved; the nature of our services and the estimated costs of removing and/or rerouting such services are:

PUBLIC LIGHTING

(Utility or City Department)

By

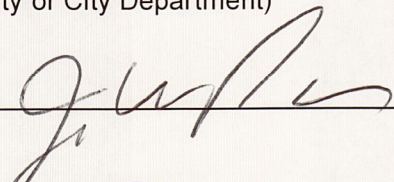
DIRECTOR

Title

Date

DECEMBER 8 2017



(313) 267-7220

Area code – Telephone number

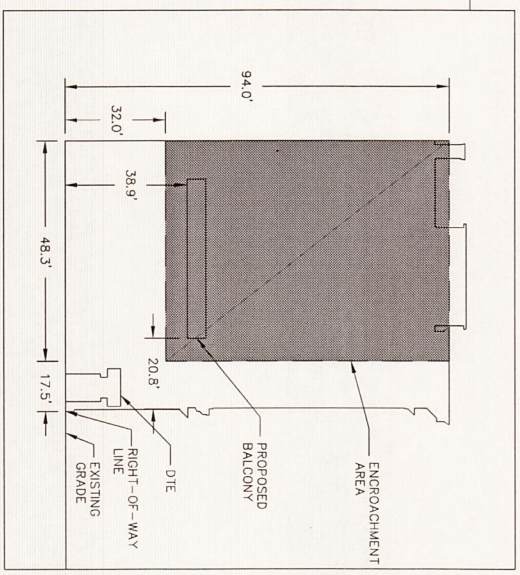
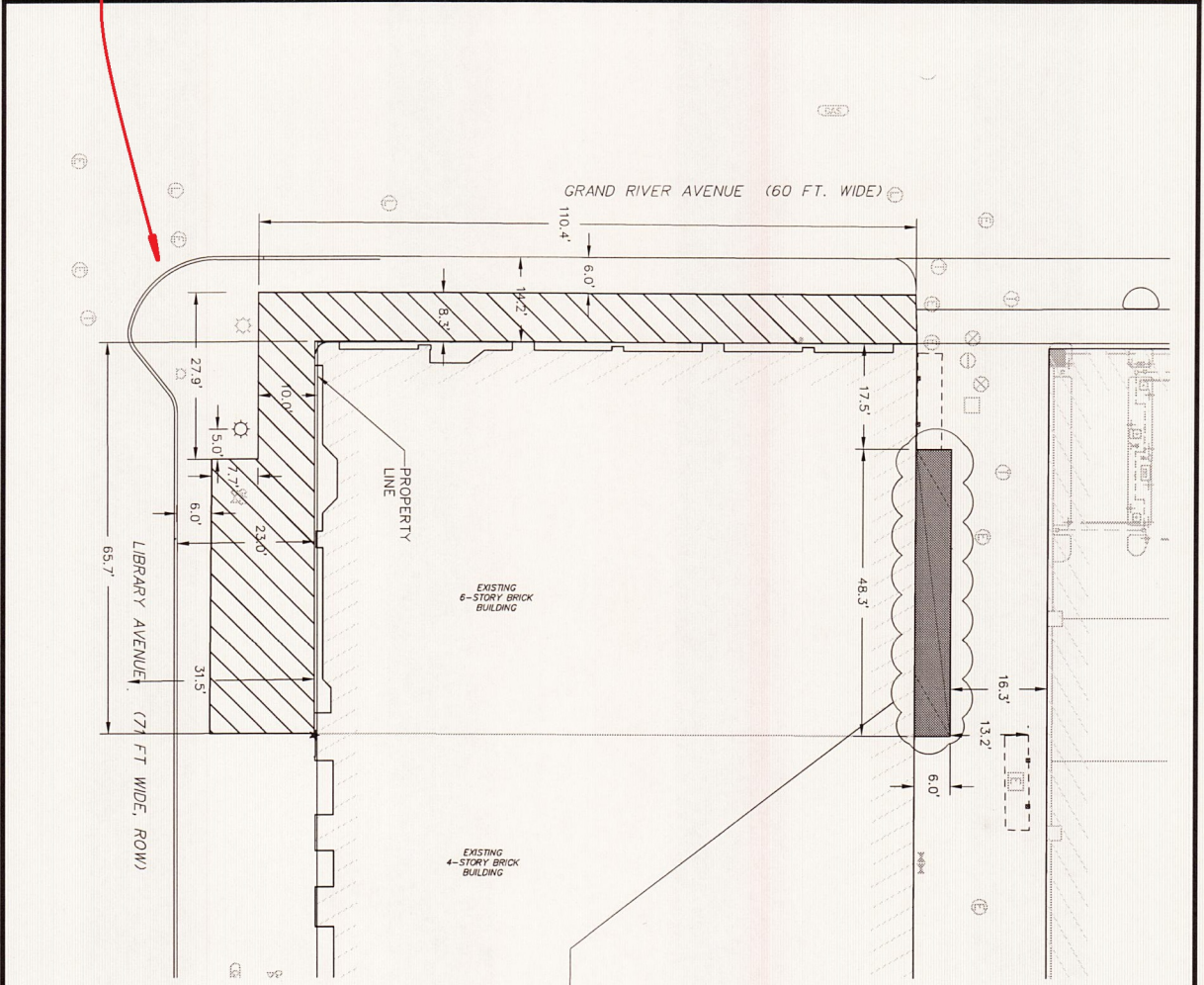
REVISED PLANS - PROPOSED PATIO AREA CLEAR OF STREET LIGHT AND TRAFFIC SIGNAL.



EXTERIOR ELEVATION
SCALE: 1" = 20'

-  - 8' ABOVE GRADE TO 94' ENCROACHMENT
-  - 32' ABOVE GRADE TO 94' ENCROACHMENT

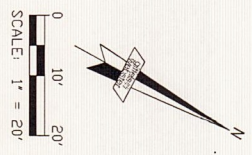

giffels webster

Engineers
Surveyors
Planners
Landscape Architects

28 West Adams Road
Suite 1200
Detroit, MI 48226
P (313) 962-4442
F (313) 962-2068
www.giffelswebster.com

811
Know what's below.
Call before you dig.

DATE: _____ ISSUE: _____
DATE: _____ ISSUE: _____

ENCROACHMENT

1274 LIBRARY ST
CITY OF DETROIT
WAYNE COUNTY
MICHIGAN

DATE: 08.28.2017
SCALE: 1"=20'
SHEET: 1 OF 1
PROJECT: 19041-000
Copyright © 2017 Giffels Webster.
No reproduction shall be made without the
prior written consent of Giffels Webster.

FORMER PLAN

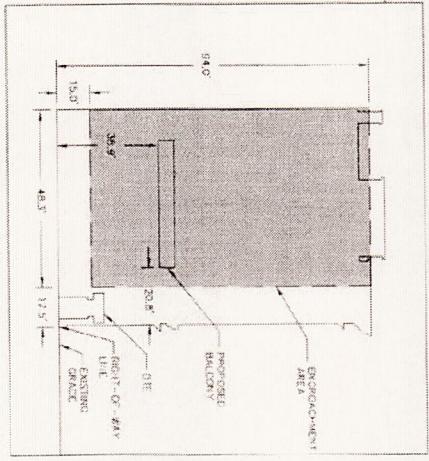
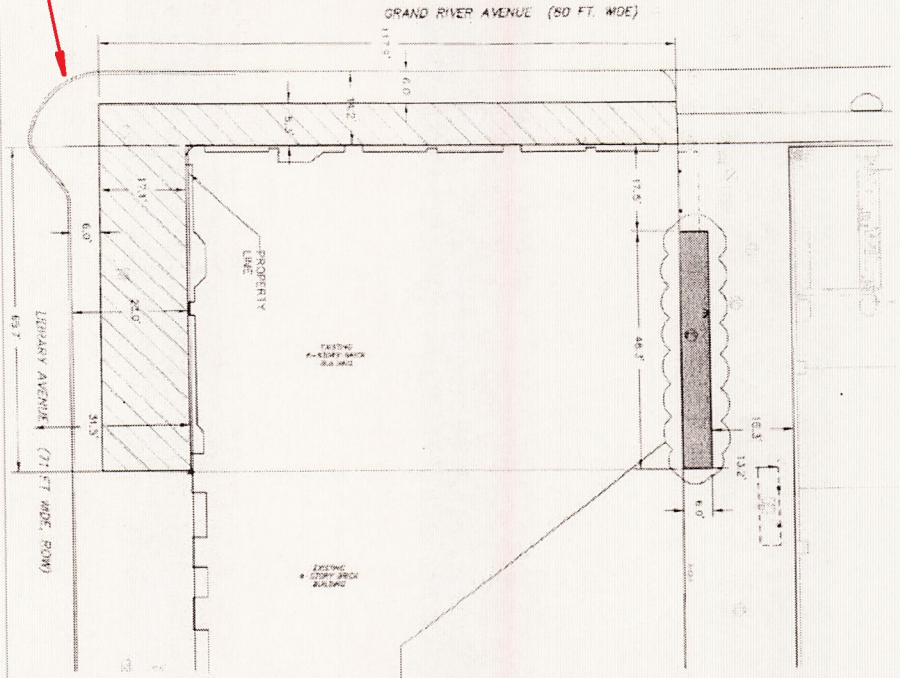

EXTERIOR ELEVATION
SCENES

-  C&E ENRICHMENT ON GRADE
-  8' ABOVE GRADE TO 64' ENRICHMENT
-  15' ABOVE GRADE TO 34' ENRICHMENT

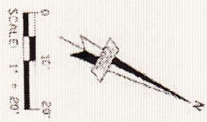

giffels 2025
webster 2025

Engineer
Surveyor
Landscape Architect

35 South Franklin Street
Lehigh, PA 18103
(610) 391-8833
(610) 391-8834
(610) 391-8835

DATE PREPARED: 1/20/2025
PROJECT: 1214 LEHIGH ST
DRAWN BY: MMS
CHECKED BY: MMS
DATE: 1/20/2025

811
Call before you dig
1-800-4-A-DAWG

ENRICHMENT
1214 LEHIGH ST
031709 DISTRICT
WAYNE COUNTY
0303030303

328 312.212.212
329 171.207
330 171.207
331 171.207
332 171.207
333 171.207
334 171.207
335 171.207
336 171.207
337 171.207
338 171.207
339 171.207
340 171.207