

City of Detroit
**City Engineering Division, Department of Public Works
Survey Bureau**

NOTICE OF PROPOSED CHANGE IN PROPERTY

Date: 10/06/2017

Petition: x1778

- | | |
|---|--|
| <input type="checkbox"/> AT&T Telecommunication | <input type="checkbox"/> Berm Use |
| <input type="checkbox"/> Comcast Television (CATV) | <input type="checkbox"/> Conversion to Easement |
| <input type="checkbox"/> Detroit Edison (DTE) | <input type="checkbox"/> Dedication |
| <input type="checkbox"/> Fire Department | <input checked="" type="checkbox"/> Encroachment |
| <input type="checkbox"/> Great Lakes Water Authority | <input type="checkbox"/> Outright Vacation |
| <input type="checkbox"/> Land Bank Authority | <input type="checkbox"/> Temporary Closing |
| <input type="checkbox"/> Michcon (DTE) | |
| <input checked="" type="checkbox"/> Planning & Development Department | |
| <input type="checkbox"/> Public Lighting Authority | |
| <input type="checkbox"/> Public Lighting Department | |
| <input type="checkbox"/> Police Department | |
| <input type="checkbox"/> Solid Waste Division, DPW | |
| <input type="checkbox"/> Street Design Bureau, DPW | |
| <input type="checkbox"/> Street Maintenance Division, DPW | |
| <input type="checkbox"/> Traffic Engineering Division, DPW | |
| <input type="checkbox"/> Water and Sewerage Department | |
| <input type="checkbox"/> _____ | |

A petition drawing is attached. Property shown on the attached print is proposed to be changed as indicated. Kindly report (using the back of this sheet) the nature of your services, if any affected by the proposed change and the estimated costs of removing and rerouting such services (if necessary).

Please return one copy to City Engineering Division, DPW within two weeks of the submittal date. Retain one copy and print for you file.

Ron Brundidge, Director, Department of Public Works

By: Richard Doherty, CED DPW
City Engineer

PETITION NO. 1778
 BEDROCK REAL ESTATE SERVICES, LLC
 C/O GIFFELS WEBSTER
 1092 WOODWARD AVE.
 DETROIT, MICHIGAN 48226
 C/O MICHAEL MARKS
 PHONE NO. 313 962-4442



GD. RIVER AVE. 60 FT. WD.

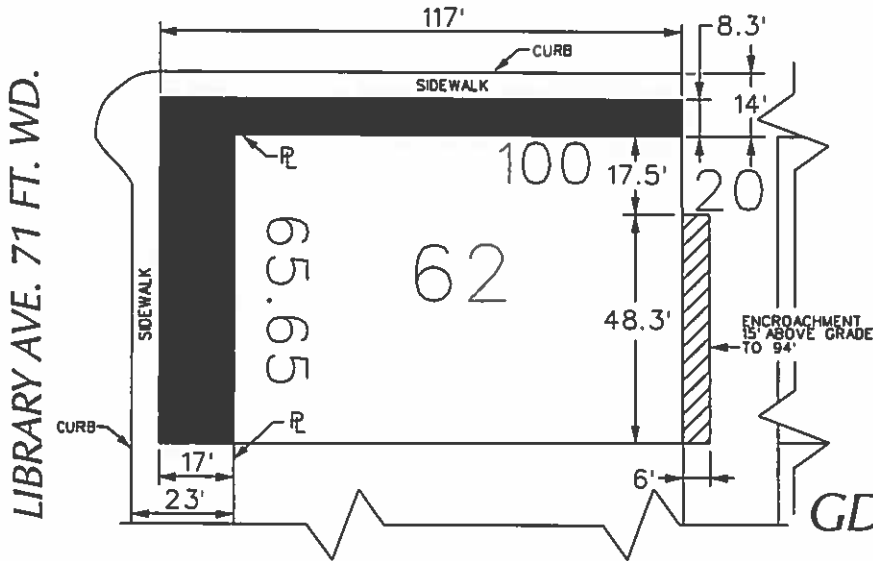

GD. RIVER AVE. 60 FT. WD.

LIBRARY AVE. 71 FT. WD.

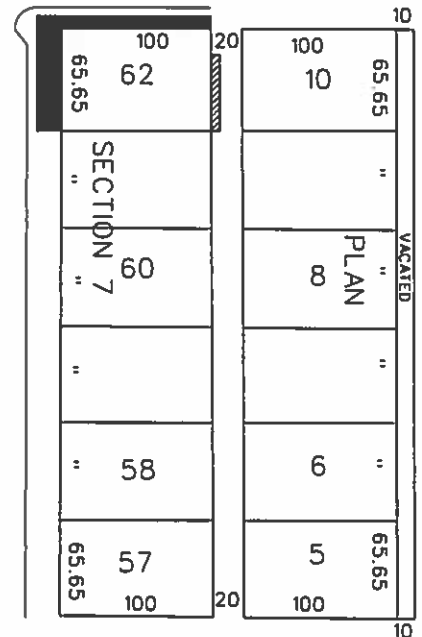

BROADWAY AVE. 100 FT. WD.

 - REQUEST ENCROACHMENT (With Balcony)

 - REQUEST ENCROACHMENT (With Outdoor Seating)

GRATIOT AVE. 60 FT. WD.

(FOR OFFICE USE ONLY)

CARTO 28 A

B					REQUEST ENCROACHMENT A PORTION OF THE NORTH/SOUTH PUBLIC ALLEY (With Balcony) AND INTO LIBRARY AND GD. RIVER AVE. AT 1274 LIBRARY (With Outdoor Seating)					CITY OF DETROIT CITY ENGINEERING DEPARTMENT SURVEY BUREAU				
A										JOB NO. 01-01 DRWG. NO. X 1778				
DESCRIPTION		DRWN	CHKD	APPD	DATE									
REVISIONS														
DRAWN BY		WLW				CHECKED								
DATE		10-06-17				APPROVED								

