

City of Detroit  
**City Engineering Division, Department of Public Works**  
**Survey Bureau**

**NOTICE OF PROPOSED CHANGE IN PROPERTY**

Date: 01/30/2018

Petition: x1772

- |   |  |
|---|--|
| <input type="checkbox"/> AT&T Telecommunication                       |  |
| <input type="checkbox"/> Comcast Television (CATV)                    | <input type="checkbox"/> Berm Use                |
| <input type="checkbox"/> Detroit Edison (DTE)                         |  |
| <input type="checkbox"/> Fire Department                              | <input type="checkbox"/> Conversion to Easement  |
| <input type="checkbox"/> Great Lakes Water Authority                  |  |
| <input type="checkbox"/> Land Bank Authority                          | <input type="checkbox"/> Dedication              |
| <input type="checkbox"/> Michcon (DTE)                                |  |
| <input checked="" type="checkbox"/> Planning & Development Department | <input checked="" type="checkbox"/> Encroachment |
| <input type="checkbox"/> Public Lighting Authority                    |  |
| <input type="checkbox"/> Public Lighting Department                   | <input type="checkbox"/> Outright Vacation       |
| <input type="checkbox"/> Police Department                            |  |
| <input type="checkbox"/> Solid Waste Division, DPW                    | <input type="checkbox"/> Temporary Closing       |
| <input type="checkbox"/> Street Design Bureau, DPW                    |  |
| <input type="checkbox"/> Street Maintenance Division, DPW             |  |
| <input type="checkbox"/> Traffic Engineering Division, DPW            |  |
| <input type="checkbox"/> Water and Sewerage Department                |  |
| <input type="checkbox"/> _____  |  |

A petition drawing is attached. Property shown on the attached print is proposed to be changed as indicated. Kindly report (using the back of this sheet) the nature of your services, if any affected by the proposed change and the estimated costs of removing and rerouting such services (if necessary).

Please return one copy to City Engineering Division, DPW within two weeks of the submittal date. Retain one copy and print for you file.

Ron Brundidge, Director, Department of Public Works

By: Richard Doherty, CED DPW  
City Engineer

TO: City Engineering Division, DPW  
2 Woodward Ave., Suite 642  
Detroit, Michigan 48226-3462  
Survey Bureau: 313-224-3970

Petition: x1772

The proposed change in property (referred to on the other side of this sheet) would affect our services as follows:

- Not Involved**  
Encroachment requested for a 40' wide cafe encroachment in the Shelby right of way. Brick pavers and planters will coordinate with the improvements to Capitol Park, directly across Shelby. The Capitol Park Partnership, DDP and The Department of Public Works are collaborating for this effort.
- Involved; but asking you to hold action on this petition until further notice.
- Involved; but no objections to the property change.
- Involved; objection to the property change.
- Involved; but no objections to the property change...provided as easement of the full width of the public right-of-way (street, alley or other public place) is reserved.
- Involved; the nature of our services and the estimated costs of removing and/or rerouting such services are:

Planning & Development Department  
(Utility or City Department)

  
By

Greg Moots-Lead Planner-Office of Zoning Innovation  
Title

April 11, 2018  
Date

313-224-1358  
Area code – Telephone number

PETITION NO. 1772  
 CAPITAL PARK PARTNERSHIP  
 C/O GIFFELS WEBSTER  
 28 W. ADAMS, SUITE 1200  
 DETROIT, MICHIGAN 48226  
 C/O MATT WOJCIECHOWSKI  
 PHONE NO. 313 962-4442

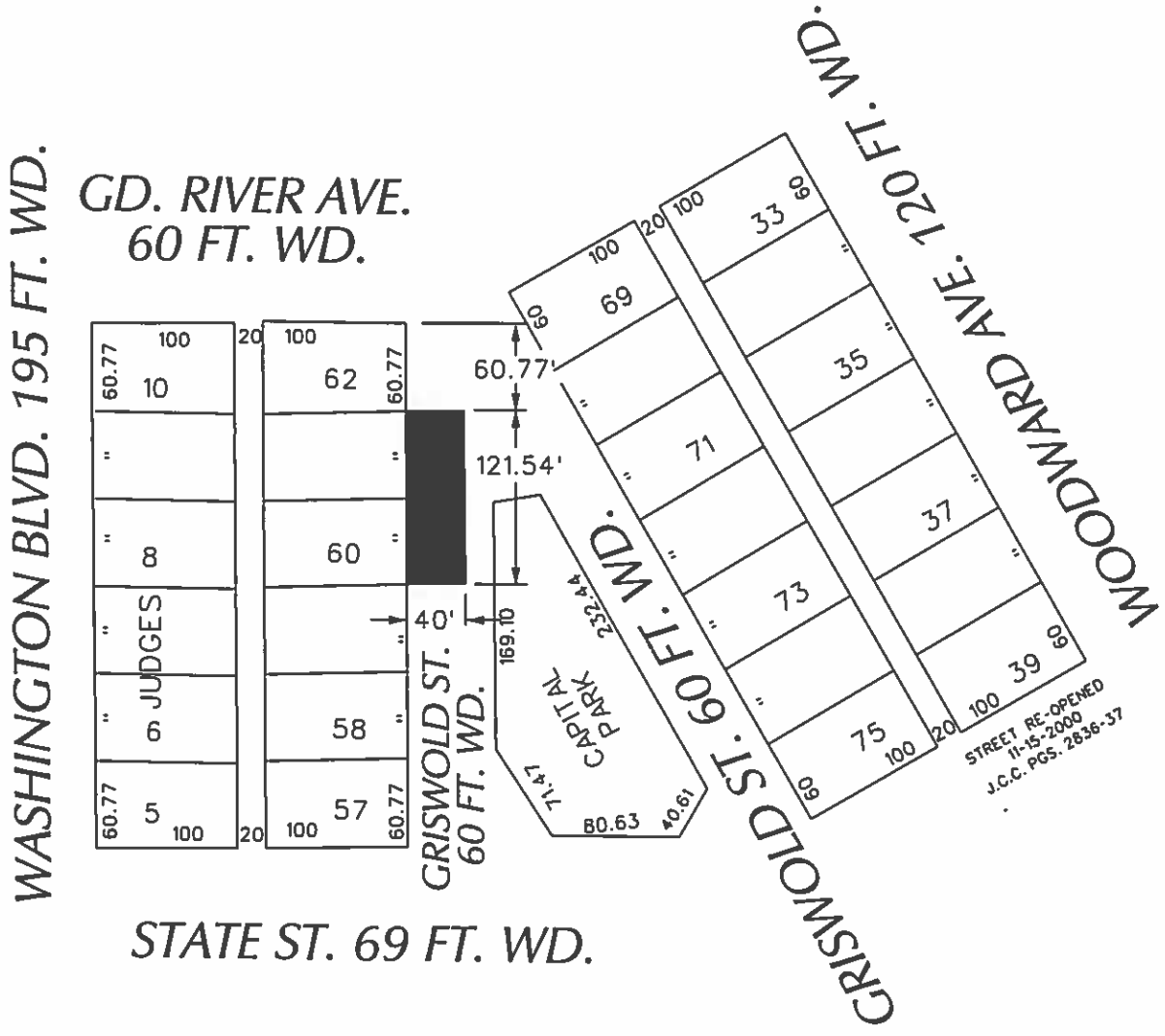

STREET RE-OPENED  
 11-15-2000  
 J.C.C. PGS. 2836-37

 - REQUEST ENCROACHMENT

(FOR OFFICE USE ONLY)

CARTO 28 B

B																					
A																					
DESCRIPTION					DRWN	CHEK	APPD	DATE		REQUEST ENCROACHMENT INTO GRISWOLD AT 1249 GRISWOLD								CITY OF DETROIT CITY ENGINEERING DEPARTMENT SURVEY BUREAU			
REVISIONS																		JOB NO. 01-01			
DRAWN BY WLW					CHECKED													DRWG. NO. X 1772			
DATE 01-30-18					APPROVED																