

TO: City Engineering Division, DPW
900 Cadillac Tower Building
65 Cadillac Square
Detroit, Michigan 48226-2873
Survey Bureau: 313-224-3970
Fax: 313-224-3471

Petition No. 1769

The proposed change in property (referred to above) would affect our services as follows:

- () Not Involved.
- () Involved; but asking you to hold action on this petition until further notice.
- () Involved; the nature of our services, and the estimated costs of removing and/or rerouting such services are:
- (X) Involved; have no objection to request for conversion to easement the east portion of Coe Ave., 60 ft wide in the area bound by St. Paul, Parker, Agnes and Van Dyke Ave. as shown on drawing no. x1769 dated 09/27/2017 provided that 100% signatures of abutting and affected property owners are secured.

Traffic Engineering Division - DPW
(Utility or City Department)

Ashok Patel *Sunny Jaesh*
By

City Traffic Engineer
Title

January 19, 2018
Date

313 224-1610
Area code-Telephone number

MA/ma

PETITION NO. 1769
 INDIAN VILLAGE TENNIS CLUB
 1502 PARKER AVE.
 DETROIT, MICHIGAN 48214
 C/O SUE WEBB-DICKSON
 PHONE NO. 313 320-3014



ST. PAUL AVE. 60 FT. WD.

VAN DYKE AVE. 66 FT. WD.

PARKER AVE. 60 FT. WD.

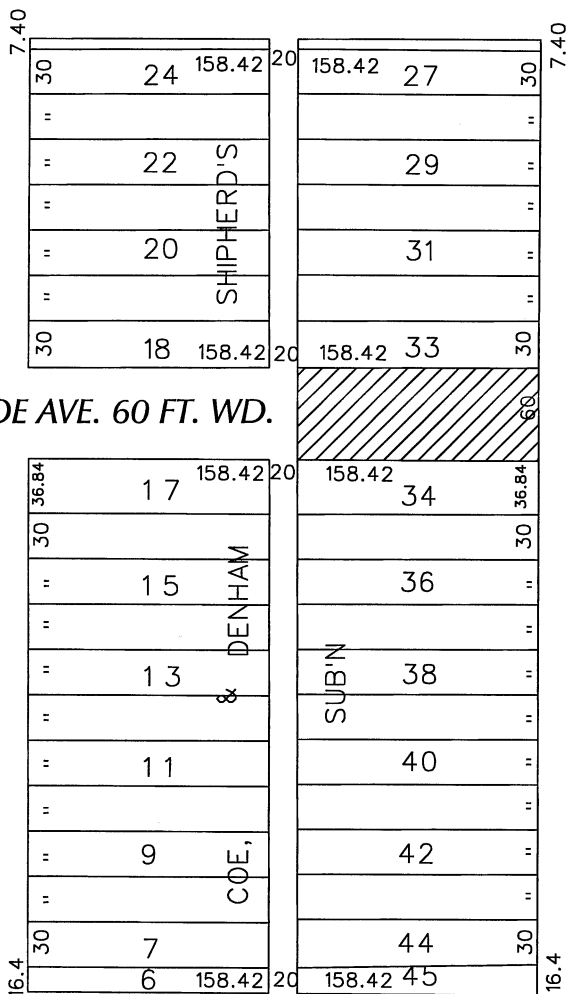

COE AVE. 60 FT. WD.

AGNES AVE. 60 FT. WD.



- CONVERSION TO EASEMENT

(FOR OFFICE USE ONLY)

CARTO 46 B

B					
A					
DESCRIPTION	DRWN	CHKD	APPD	DATE	
REVISIONS					CONVERSION TO EASEMENT THE EAST PORTION OF COE AVE., 60 FT. WD. IN THE AREA BOUND BY ST. PAUL, PARKER, AGNES AND VAN DYKE AVE.
DRAWN BY	WLW				
DATE	09-27-17				

CONVERSION TO EASEMENT
 THE EAST PORTION OF COE AVE., 60 FT. WD.
 IN THE AREA BOUND BY
 ST. PAUL, PARKER, AGNES
 AND VAN DYKE AVE.

CITY OF DETROIT CITY ENGINEERING DEPARTMENT SURVEY BUREAU	
JOB NO.	01-01
DRWG. NO.	X 1769