

TO: City Engineering Division, DPW
2 Woodward Ave., Suite 642
Detroit, Michigan 48226-3462
Survey Bureau: 313-224-3970

Petition: x1769

The proposed change in property (referred to on the other side of this sheet) would affect our services as follows:

- Not Involved
- Involved; but asking you to hold action on this petition until further notice.
- Involved; but no objections to the property change.
- Involved; objection to the property change.
- Involved; but no objections to the property change...provided as easement of the full width of the public right-of-way (street, alley or other public place) is reserved.
- Involved; the nature of our services and the estimated costs of removing and/or rerouting such services are:

PUBLIC LIGHTING
(Utility or City Department)

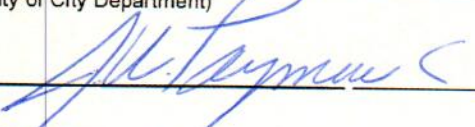
By 

DIRECTOR
Title

9/29/17
Date

(313) 267-4100
Area code - Telephone number

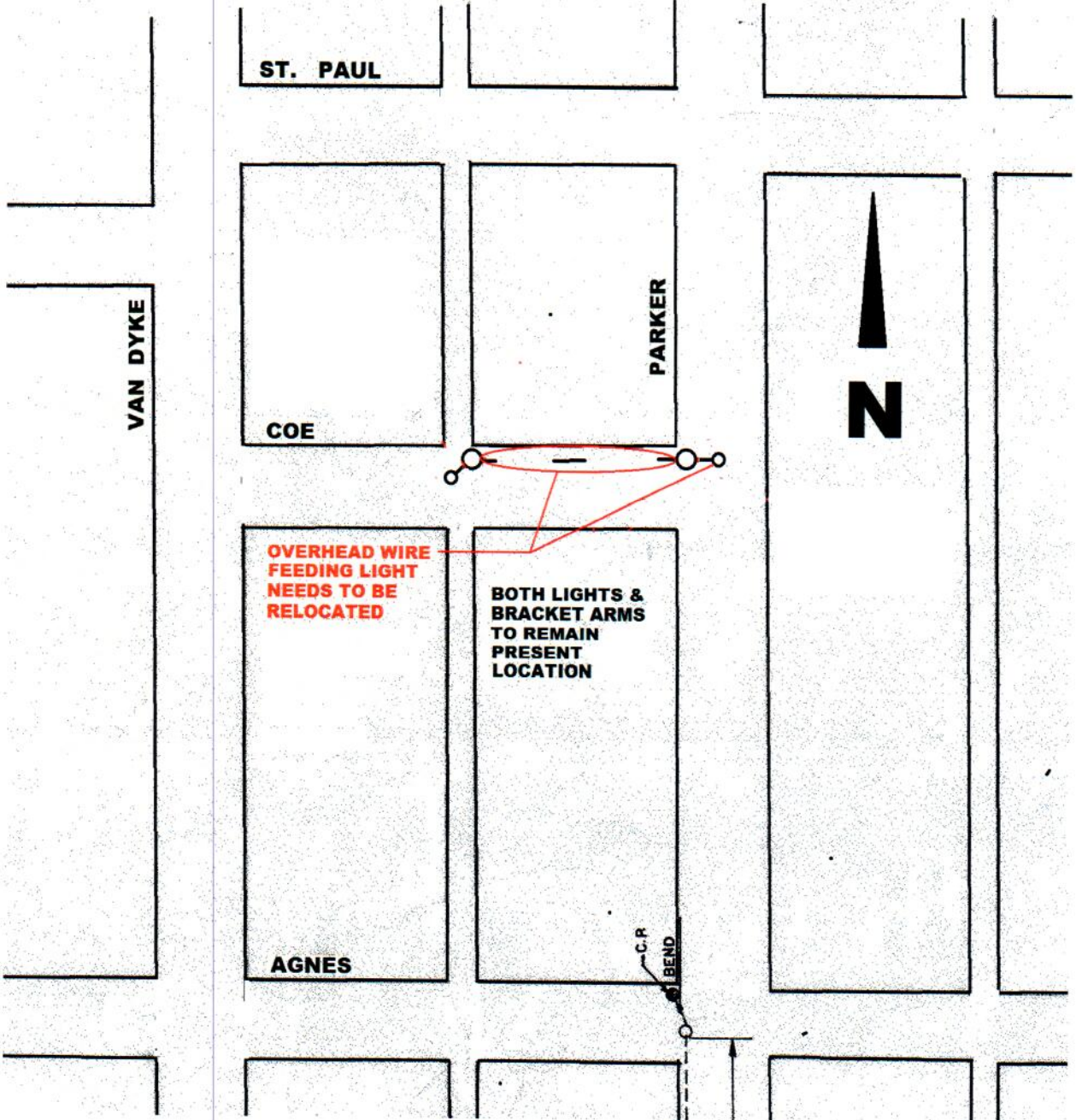

ST. PAUL

VAN DYKE

COE

PARKER



OVERHEAD WIRE FEEDING LIGHT NEEDS TO BE RELOCATED

BOTH LIGHTS & BRACKET ARMS TO REMAIN PRESENT LOCATION

AGNES

C.R. BEND

City of Detroit
City Engineering Division, Department of Public Works
Survey Bureau

NOTICE OF PROPOSED CHANGE IN PROPERTY

Date: 09/27/2017

Petition: x1769

- | | |
|------------------------------------------------------------|------------------------------------------------------------|
| <input type="checkbox"/> AT&T Telecommunication | <input type="checkbox"/> Berm Use |
| <input type="checkbox"/> Comcast Television (CATV) | <input checked="" type="checkbox"/> Conversion to Easement |
| <input type="checkbox"/> Detroit Edison (DTE) | <input type="checkbox"/> Dedication |
| <input type="checkbox"/> Fire Department | <input type="checkbox"/> Encroachment |
| <input type="checkbox"/> Great Lakes Water Authority | <input type="checkbox"/> Outright Vacation |
| <input type="checkbox"/> Land Bank Authority | <input type="checkbox"/> Temporary Closing |
| <input type="checkbox"/> Michcon (DTE) | |
| <input type="checkbox"/> Planning & Development Department | |
| <input type="checkbox"/> Public Lighting Authority | |
| <input type="checkbox"/> Public Lighting Department | |
| <input type="checkbox"/> Police Department | |
| <input type="checkbox"/> Solid Waste Division, DPW | |
| <input type="checkbox"/> Street Design Bureau, DPW | |
| <input type="checkbox"/> Street Maintenance Division, DPW | |
| <input type="checkbox"/> Traffic Engineering Division, DPW | |
| <input type="checkbox"/> Water and Sewerage Department | |
| <input type="checkbox"/> _____ | |

A petition drawing is attached. Property shown on the attached print is proposed to be changed as indicated. Kindly report (using the back of this sheet) the nature of your services, if any affected by the proposed change and the estimated costs of removing and rerouting such services (if necessary).

Please return one copy to City Engineering Division, DPW within two weeks of the submittal date. Retain one copy and print for you file.

Ron Brundidge, Director, Department of Public Works

By: Richard Doherty, CED DPW
City Engineer

PETITION NO. 1769
 INDIAN VILLAGE TENNIS CLUB
 1502 PARKER AVE.
 DETROIT, MICHIGAN 48214
 C/O SUE WEBB-DICKSON
 PHONE NO. 313 320-3014



ST. PAUL AVE. 60 FT. WD.

VAN DYKE AVE. 66 FT. WD.

PARKER AVE. 60 FT. WD.

COE AVE. 60 FT. WD.

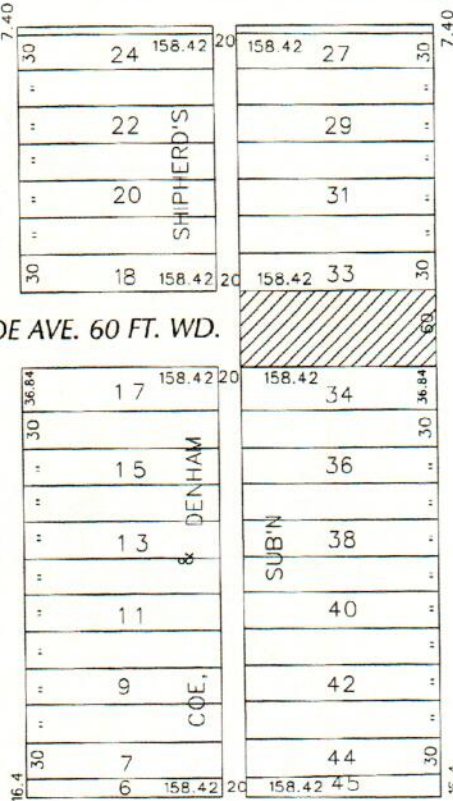

AGNES AVE. 60 FT. WD.

 - CONVERSION TO EASEMENT

(FOR OFFICE USE ONLY)

CARTO 46 B

B										CONVERSION TO EASEMENT THE EAST PORTION OF COE AVE., 60 FT. WD. IN THE AREA BOUND BY ST. PAUL, PARKER, AGNES AND VAN DYKE AVE.		CITY OF DETROIT CITY ENGINEERING DEPARTMENT SURVEY BUREAU	
A												JOB NO. 01-01 DRWG. NO. X 1769	
DESCRIPTION		DRWN	CHKD	APPD	DATE								
REVISIONS													
DRAWN BY WLW		CHECKED											
DATE 09-27-17		APPROVED											