

TO: City Engineering Division, DPW
2 Woodward Avenue
Suite 642
Detroit, Michigan 48226-3462
Survey Bureau: 313-224-3970

Petition No. 1768

The proposed change in property (referred to above) would affect our services as follows:

- () Not Involved.
- () Involved; but asking you to hold action on this petition until further notice.
- () Involved; the nature of our services, and the estimated costs of removing and/or rerouting such services are:
- (X) Involved; have no objection to request for encroachment at various locations on 1400 Woodward (With Outdoor Seating, Planters, Exterior Lighting, Hotel Entrance Awnings, Other Awnings and Encroachments) as shown on drawing no. X 1768 dated 04/05/2018 and revised 10/2/2018 provided that the following conditions are met with:
 - (1) Petitioner is responsible for providing for a minimum of 6 feet clear unobstructed sidewalks in front of proposed encroachment.
 - (2) Petitioner shall maintain a minimum clear height of 8 feet and 10 feet respectively from the ground/sidewalk level to underneath the proposed aerial encroachments as shown on drawing no. X 1768 dated 04/05/2018 and revised 10/2/2018

Traffic Engineering Division - DPW
(Utility or City Department)

Ashok Patel
By

Sunny Jacob

12/20/18

City Traffic Engineer
Title

December 17, 2018
Date

313 224-1610
Area code-Telephone number

SJ/aa

PETITION NO. 1768
 BEDROCK DETROIT
 C/O MANNIK SMITH GROUP
 65 CADILLAC SQUARE SUITE 3311
 DETROIT, MICHIGAN 48226
 C/O DAVID RYZYI
 PHONE NO. 313 961-9500

"REVISED"



JOHN R. ST. 60 FT. WD.



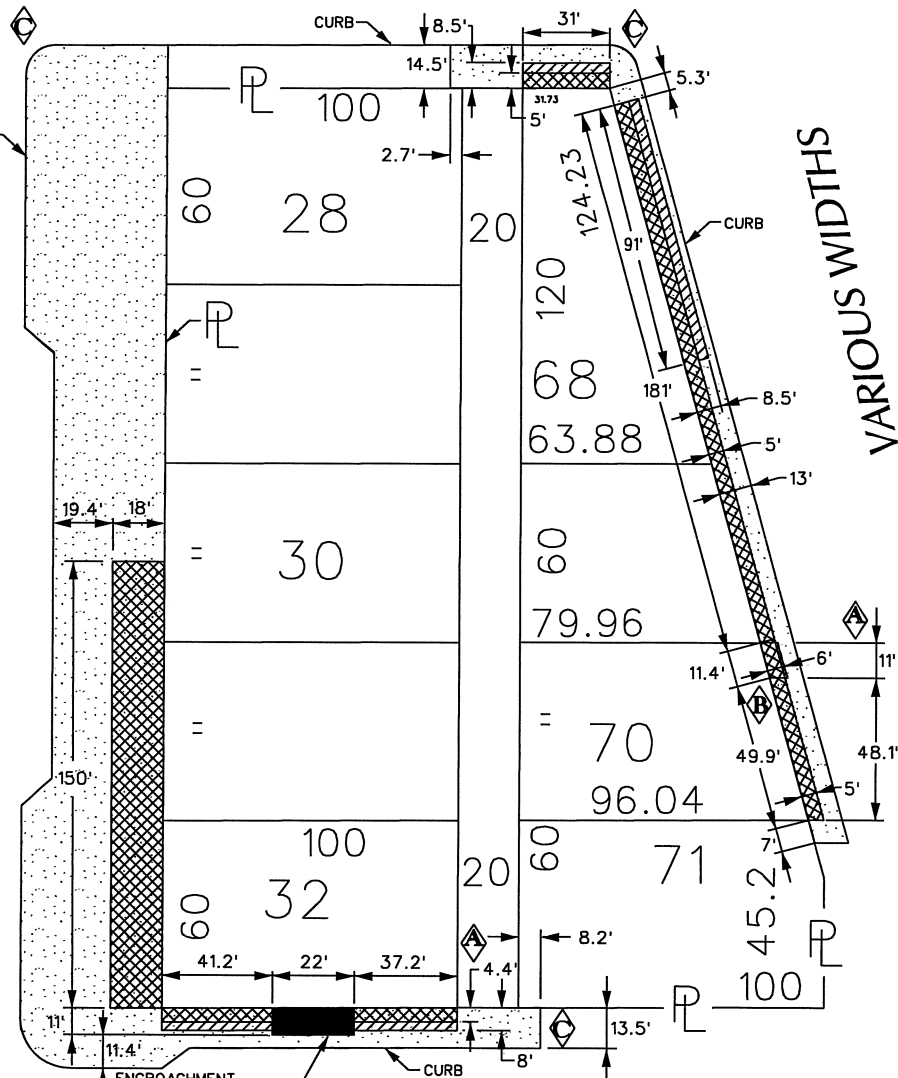

WOODWARD AVE. 120 FT. WD.



VARIOUS WIDTHS

FARMER ST.

E. GRAND RIVER AVE. 60 FT. WD.

-  - REQUEST ENCROACHMENT (With Tree, Tree Grates At and Below Grade)
-  - REQUEST ENCROACHMENT (With Hotel Entrance Awnings - 10' Above Grade)
-  - REQUEST ENCROACHMENT (With Exterior Lighting and Awnings - 8' Above Grade)
-  - REQUEST ENCROACHMENT (With Outdoor Seating, Planters, Exterior Lighting and Awnings - at Grade)

C	ADDING ENCROACHMENT AREA	WLW	KSM	KSM	10/2/18
B	PULLING BACK THE AWNING ON FARMER	WLW	KSM	KSM	10/2/18
A	MAINTAINING A 6' WALKWAY ALL AROUND	WLW	KSM	KSM	5/9/18
DESCRIPTION		DRWN	CHKD	APPD	DATE
REVISIONS					
DRAWN BY	WLW	CHECKED	KSM		
DATE	04-05-18	APPROVED			

(FOR OFFICE USE ONLY)

CARTO 28 A

REQUEST ENCROACHMENT
 VARIOUS LOCATIONS
 AT 1400 WOODWARD
 (With Outdoor Seating, Planters, Exterior Lighting
 Hotel Entrance Awnings, Other Awnings
 and Encroachments)

CITY OF DETROIT	
CITY ENGINEERING DEPARTMENT	
SURVEY BUREAU	
JOB NO.	01-01
DRWG. NO.	X 1768