



City of Detroit

**City Engineering Division, Department of Public Works
Survey Bureau**

NOTICE OF PROPOSED CHANGE IN PROPERTY

Date: 1 11 2018

Petition: 11111 x 1768

- AT&T Telecommunication
- Comcast Television (CATV)
- Detroit Edison (DTE)
- Fire Department
- Great Lakes Water Authority
- Land Bank Authority
- Michcon (DTE)
- Planning & Development Department
- Public Lighting Authority
- Public Lighting Department
- Police Department
- Solid Waste Division, DPW
- Street Design Bureau, DPW
- Street Maintenance Division, DPW
- Traffic Engineering Division, DPW
- Water and Sewerage Department
- _____

- Berm Use
- Conversion to Easement
- Dedication
- Encroachment
- Outright Vacation
- Temporary Closing

A petition drawing is attached. Property shown on the attached print is proposed to be changed as indicated. Kindly report (using the back of this sheet) the nature of your services, if any affected by the proposed change and the estimated costs of removing and rerouting such services (if necessary).

Please return one copy to City Engineering Division, DPW within two weeks of the submittal date. Retain one copy and print for you file.

Ron Brundidge, Director, Department of Public Works

By: Richard Doherty, CED DPW
City Engineer

TO: City Engineering Division, DPW
2 Woodward Ave., Suite 642
Detroit, Michigan 48226-3462
Survey Bureau: 313-224-3970

Petition:

The proposed change in property (referred to on the other side of this sheet) would affect our services as follows:

- Not Involved
- Involved; but asking you to hold action on this petition until further notice.
- Involved; but no objections to the property change.
- Involved; objection to the property change.
- Involved; but no objections to the property change...provided as easement of the full width of the public right-of-way (street, alley or other public place) is reserved.
- Involved; the nature of our services and the estimated costs of removing and/or rerouting such services are:

DPW/SMD

(Utility or City Department)

Mr. Leslie R Walker

By

Supervisor

Title

Oct 8th 2018

Date

23 224.0018

Area code - Telephone number





PETITION NO. 1768
 BEDROCK DETROIT
 C/O MANNIK SMITH GROUP
 65 CADILLAC SQUARE SUITE 3311
 DETROIT, MICHIGAN 48226
 C/O DAVID RYZYI
 PHONE NO. 313 961-9500

"REVISED"

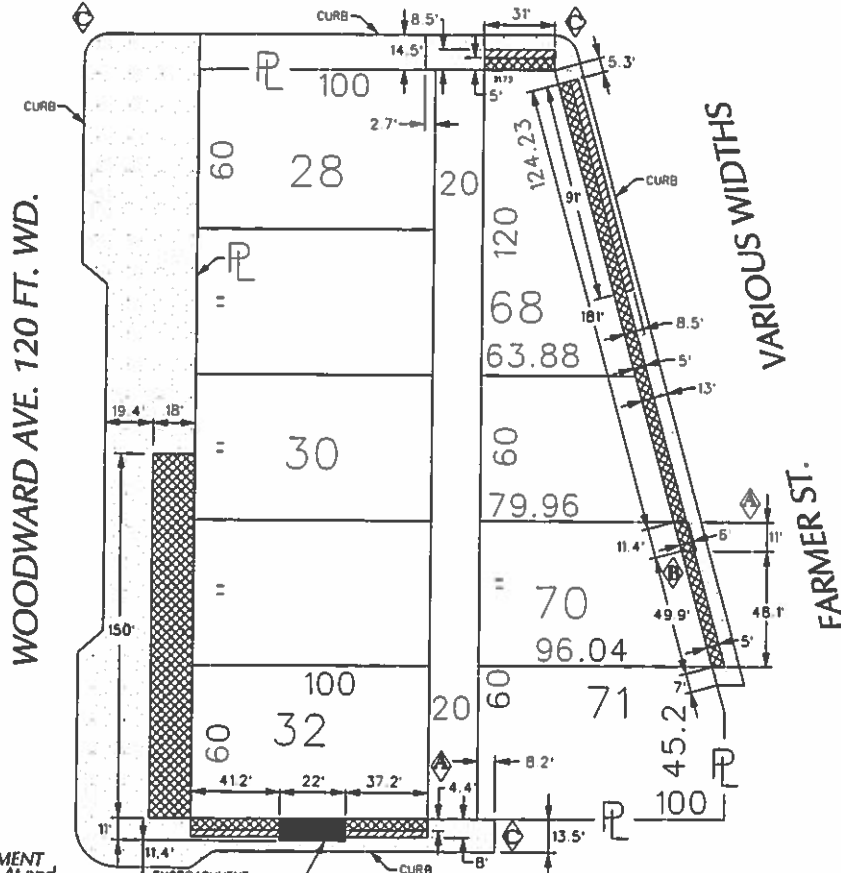

JOHN R. ST. 60 FT. WD.



-  - REQUEST ENCROACHMENT (With Tree, Tree Grates At and Below Grade)
-  - REQUEST ENCROACHMENT (With Hotel Entrance Awnings - 10' Above Grade)
-  - REQUEST ENCROACHMENT (With Exterior Lighting and Awnings - 8' Above Grade)
-  - REQUEST ENCROACHMENT (With Outdoor Seating, Planters, Exterior Lighting and Awnings - at Grade)

E. GRAND RIVER AVE. 60 FT. WD.

C	ALDINE ENCROACHMENT AREA	WLW	KSM	KSM	10/2/18
B	TRUCK BACK UP AWNING ON 100'S	WLW	KSM	KSM	10/2/18
A	MANHOLE AS TO BE REPAIRED	WLW	KSM	KSM	5/9/18
REVISIONS					
DESCRIPTION	DEVS	CHEK	APPR	DATE	
DRAWN BY	WLW	CHECKED	KSM		
DATE	04-05-18	APPROVED			

(FOR OFFICE USE ONLY)

CARTO 28 A

**REQUEST ENCROACHMENT
 VARIOUS LOCATIONS
 AT 1400 WOODWARD**
 (With Outdoor Seating, Planters, Exterior Lighting
 Hotel Entrance Awnings, Other Awnings
 and Encroachments)

CITY OF DETROIT CITY ENGINEERING DEPARTMENT SURVEY BUREAU	
JOB NO.	01-01
DRWG. NO.	X 1768