

# REVISED"

City of Detroit

## City Engineering Division, Department of Public Works Survey Bureau

### NOTICE OF PROPOSED CHANGE IN PROPERTY

Date: 05/09/2018

Petition: x1768

- |   |  |
|---|--|
| <input type="checkbox"/> AT&T Telecommunication                       | <input type="checkbox"/> Berm Use                |
| <input type="checkbox"/> Comcast Television (CATV)                    | <input type="checkbox"/> Conversion to Easement  |
| <input type="checkbox"/> Detroit Edison (DTE)                         | <input type="checkbox"/> Dedication              |
| <input type="checkbox"/> Fire Department                              | <input checked="" type="checkbox"/> Encroachment |
| <input type="checkbox"/> Great Lakes Water Authority                  | <input type="checkbox"/> Outright Vacation       |
| <input type="checkbox"/> Land Bank Authority                          | <input type="checkbox"/> Temporary Closing       |
| <input type="checkbox"/> Michcon (DTE)                                |  |
| <input checked="" type="checkbox"/> Planning & Development Department |  |
| <input type="checkbox"/> Public Lighting Authority                    |  |
| <input type="checkbox"/> Public Lighting Department                   |  |
| <input type="checkbox"/> Police Department                            |  |
| <input type="checkbox"/> Solid Waste Division, DPW                    |  |
| <input type="checkbox"/> Street Design Bureau, DPW                    |  |
| <input type="checkbox"/> Street Maintenance Division, DPW             |  |
| <input type="checkbox"/> Traffic Engineering Division, DPW            |  |
| <input type="checkbox"/> Water and Sewerage Department                |  |
| <input type="checkbox"/> _____  |  |

A petition drawing is attached. Property shown on the attached print is proposed to be changed as indicated. Kindly report (using the back of this sheet) the nature of your services, if any affected by the proposed change and the estimated costs of removing and rerouting such services (if necessary).

Please return one copy to City Engineering Division, DPW within two weeks of the submittal date. Retain one copy and print for you file.

Ron Brundidge, Director, Department of Public Works

By: Richard Doherty, CED DPW  
City Engineer

TO: City Engineering Division, DPW  
2 Woodward Ave., Suite 642  
Detroit, Michigan 48226-3462  
Survey Bureau: 313-224-3970

Petition: x1768  
**"REVISED"**

The proposed change in property (referred to on the other side of this sheet) would affect our services as follows:

- Not Involved  
Encroachment requested along Woodward, E. Grand River and Farmer for outdoor seating, exterior lighting, hotel entrance awnings and other awnings.
- Involved; but asking you to hold action on this petition until further notice.
- Involved; but no objections to the property change.
- Involved; objection to the property change.
- Involved; but no objections to the property change...provided as easement of the full width of the public right-of-way (street, alley or other public place) is reserved.
- Involved; the nature of our services and the estimated costs of removing and/or rerouting such services are:

Planning & Development Department  
(Utility or City Department)

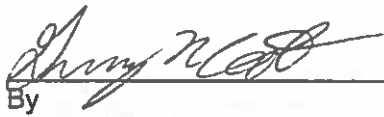
  
By

Greg Moots-Lead Planner-Office of Zoning Innovation  
Title

May 11 18  
Date

313-224-1358  
Area code – Telephone number

PETITION NO. 1768  
 BEDROCK DETROIT  
 C/O MANNIK SMITH GROUP  
 65 CADILLAC SQUARE SUITE 3311  
 DETROIT, MICHIGAN 48226  
 C/O DAVID RZYI  
 PHONE NO. 313 961-9500

**"REVISED"**



JOHN R. ST. 60 FT. WD.

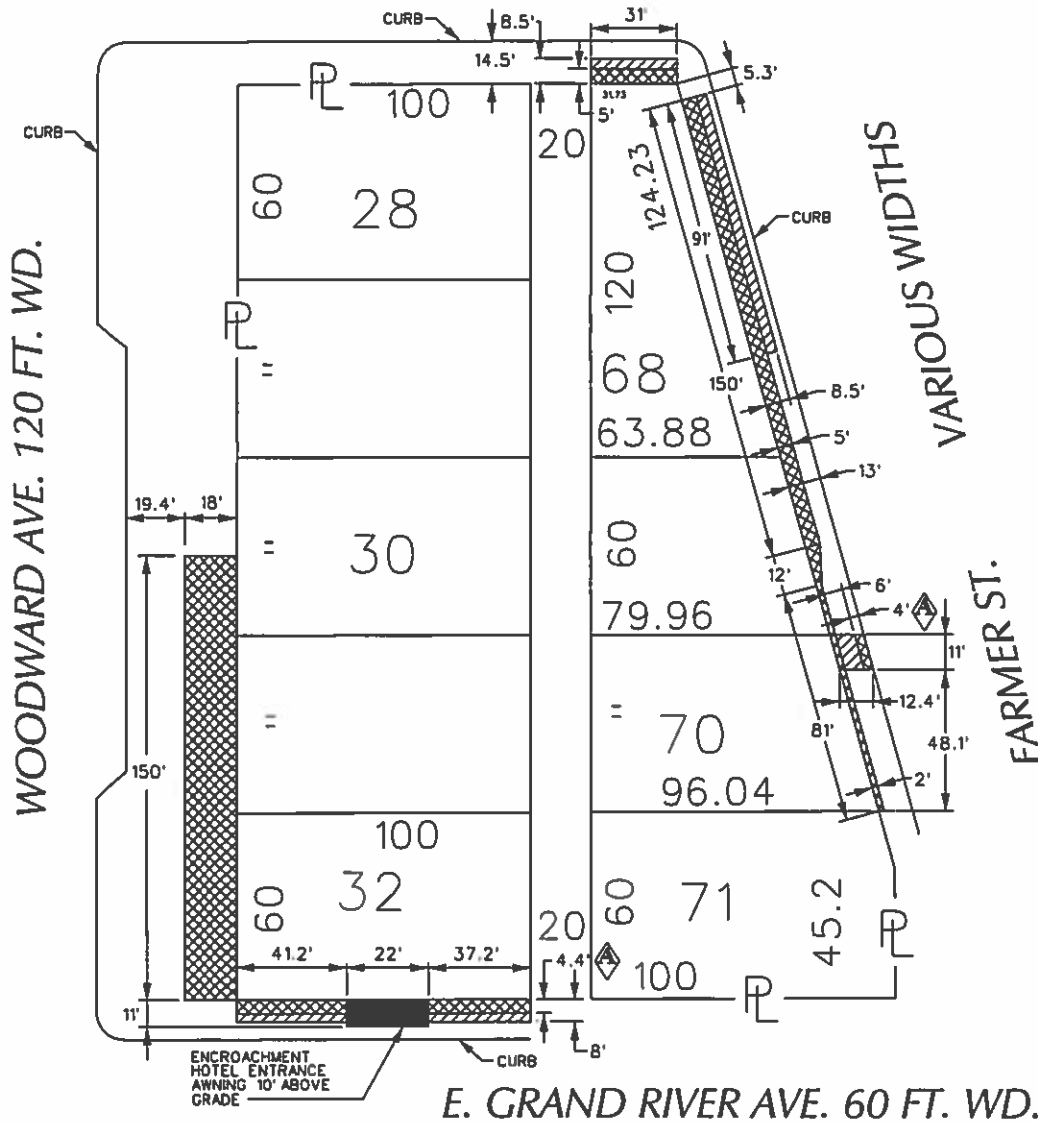

- REQUEST ENCROACHMENT  
(With Hotel Entrance Awnings - 10' Above Grade)
- REQUEST ENCROACHMENT  
(With Exterior Lighting and Awnings - 8' Above Grade)
- REQUEST ENCROACHMENT  
(With Outdoor Seating, Planters, Exterior Lighting and Awnings - at Grade)

(FOR OFFICE USE ONLY)

CARTO 28 A

<b>B</b>						<b>REQUEST ENCROACHMENT          VARIOUS LOCATIONS          AT 1400 WOODWARD</b> <i>(With Outdoor Seating, Planters, Exterior Lighting          Hotel Entrance Awnings and Other Awnings)</i>	<b>CITY OF DETROIT          CITY ENGINEERING DEPARTMENT          SURVEY BUREAU</b>	
<b>A</b>	MANSTANDING & WALKWAY ALL AROUND	WLW	KSM	KSM	5/9/18			
<b>DESCRIPTION</b>		<b>DRWN</b>	<b>CHKD</b>	<b>APPD</b>	<b>DATE</b>			
<b>REVISIONS</b>								
<b>DRAWN BY</b>	WLW	<b>CHECKED</b>					<b>JOB NO.</b>	01-01
<b>DATE</b>	04-05-18	<b>APPROVED</b>					<b>DRWG. NO.</b>	X 1768

