

**"REVISED"**

City of Detroit

**City Engineering Division, Department of Public Works  
Survey Bureau**

**NOTICE OF PROPOSED CHANGE IN PROPERTY**

Date: 09/06/2017

Petition: x1761

- |   |   |
|---|---|
| <input type="checkbox"/> AT&T Telecommunication               |   |
| <input type="checkbox"/> Comcast Television (CATV)            | <input type="checkbox"/> Berm Use                     |
| <input type="checkbox"/> Detroit Edison (DTE)                 |   |
| <input type="checkbox"/> Fire Department                      | <input type="checkbox"/> Conversion to Easement       |
| <input type="checkbox"/> Great Lakes Water Authority          |   |
| <input type="checkbox"/> Land Bank Authority                  | <input type="checkbox"/> Dedication                   |
| <input type="checkbox"/> Michcon (DTE)                        |   |
| <input type="checkbox"/> Planning & Development Department    | <input type="checkbox"/> Encroachment                 |
| <input checked="" type="checkbox"/> Public Lighting Authority |   |
| <input type="checkbox"/> Public Lighting Department           | <input checked="" type="checkbox"/> Outright Vacation |
| <input type="checkbox"/> Police Department                    |   |
| <input type="checkbox"/> Solid Waste Division, DPW            | <input type="checkbox"/> Temporary Closing            |
| <input type="checkbox"/> Street Design Bureau, DPW            |   |
| <input type="checkbox"/> Street Maintenance Division, DPW     |   |
| <input type="checkbox"/> Traffic Engineering Division, DPW    |   |
| <input type="checkbox"/> Water and Sewerage Department        |   |
| <input type="checkbox"/> _____                                |   |

A petition drawing is attached. Property shown on the attached print is proposed to be changed as indicated. Kindly report (using the back of this sheet) the nature of your services, if any affected by the proposed change and the estimated costs of removing and rerouting such services (if necessary).

Please return one copy to City Engineering Division, DPW within two weeks of the submittal date. Retain one copy and print for you file.

Ron Brundidge, Director, Department of Public Works

By: Richard Doherty, CED DPW  
City Engineer

PETITION NO. 1761  
 DETROIT MT. ELLIOTT REAL ESTATE LLC  
 2500 ENTERPRIZE DR.  
 ALLEN PARK, MICHIGAN 48101  
 C/O CURT FELCH  
 PHONE NO. 734 721-3334



**"REVISED"**

GEORGIA AVE. 60 FT. WD.

NEWHALL ST. VARIOUS WIDTHS

MT. ELLIOTT AVE. 66 FT. WD.

HEINTZ AVE. 50 FT. WD.

MILLER AVE. 66 FT. WD.

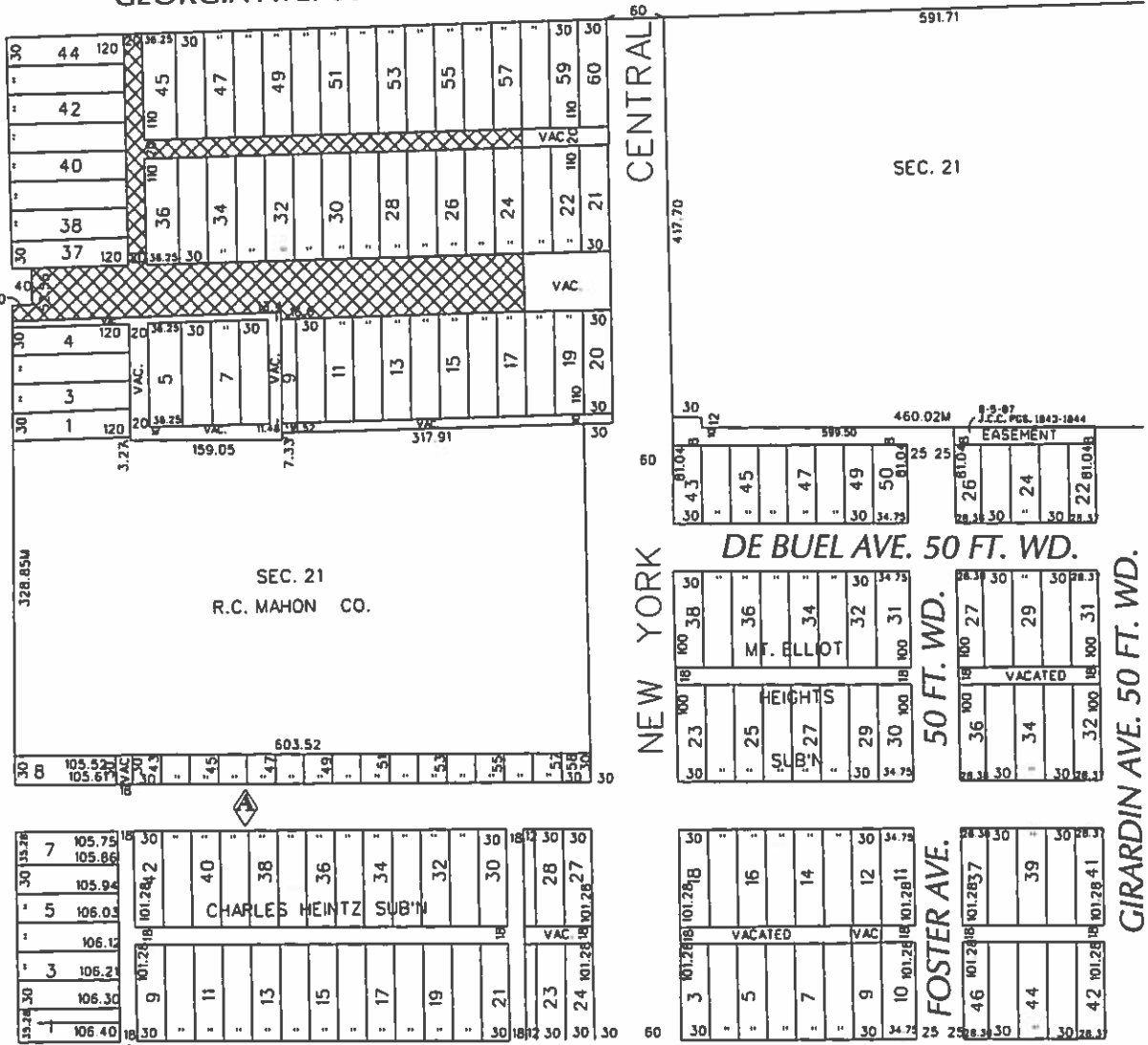

- OUTRIGHT VACATION

(FOR OFFICE USE ONLY)

CARTO 50 E

B				
A	REMOVE HEINTZ ST. AND THE ALLEYS SOUTH OF HEINTZ ST. FROM THE PETITION	WLW	KSM	KSAI 3/6/18
	DESCRIPTION	DRWN	CHEK	APPD DATE
REVISIONS				
	DRAWN BY	CHECKED		
	WLW	KSM		
	DATE	APPROVED		
	09-06-17			

**REQUEST TO OUTRIGHT VACATE  
 NEWHALL ST. 60 FT. WD. AND VARIOUS  
 PUBLIC ALLEYS 20 FT. WD.  
 IN THE AREA BOUND BY  
 HEINTZ, MT. ELLIOTT, GEORGIA AVE.  
 AND NEW YORK CENTRAL R.R.**

<b>CITY OF DETROIT</b>	
CITY ENGINEERING DEPARTMENT	
SURVEY BUREAU	
JOB NO.	01-01
DRWG. NO.	X 1761

TO: City Engineering Division, DPW  
2 Woodward Ave., Suite 642  
Detroit, Michigan 48226-3462  
Survey Bureau: 313-224-3970

Petition: x1761

**"REVISED"**

The proposed change in property (referred to on the other side of this sheet) would affect our services as follows:

- Not Involved
- Involved; but asking you to hold action on this petition until further notice.
- Involved; but no objections to the property change.
- Involved; objection to the property change.
- Involved; but no objections to the property change...provided as easement of the full width of the public right-of-way (street, alley or other public place) is reserved.
- Involved; the nature of our services and the estimated costs of removing and/or rerouting such services are:

Public Lighting Authority  
(Utility or City Department)

Mukesh Patel  
By

Engineer  
Title

3/6/18  
Date

313-324-8291  
Area code - Telephone number