

PETITION NO. 1761
 DETROIT MT. ELLIOTT REAL ESTATE LLC
 2500 ENTERPRIZE DR.
 ALLEN PARK, MICHIGAN 48101
 C/O CURT FELCH
 PHONE NO. 734 721-3334



GEORGIA AVE. 60 FT. WD.

NEWHALL ST.
 VARIOUS WIDTHS

MT. ELLIOTT AVE.
 66 FT. WD.

HEINTZ AVE.
 50 FT. WD.

MILLER AVE. 66 FT. WD.



- OUTRIGHT VACATION

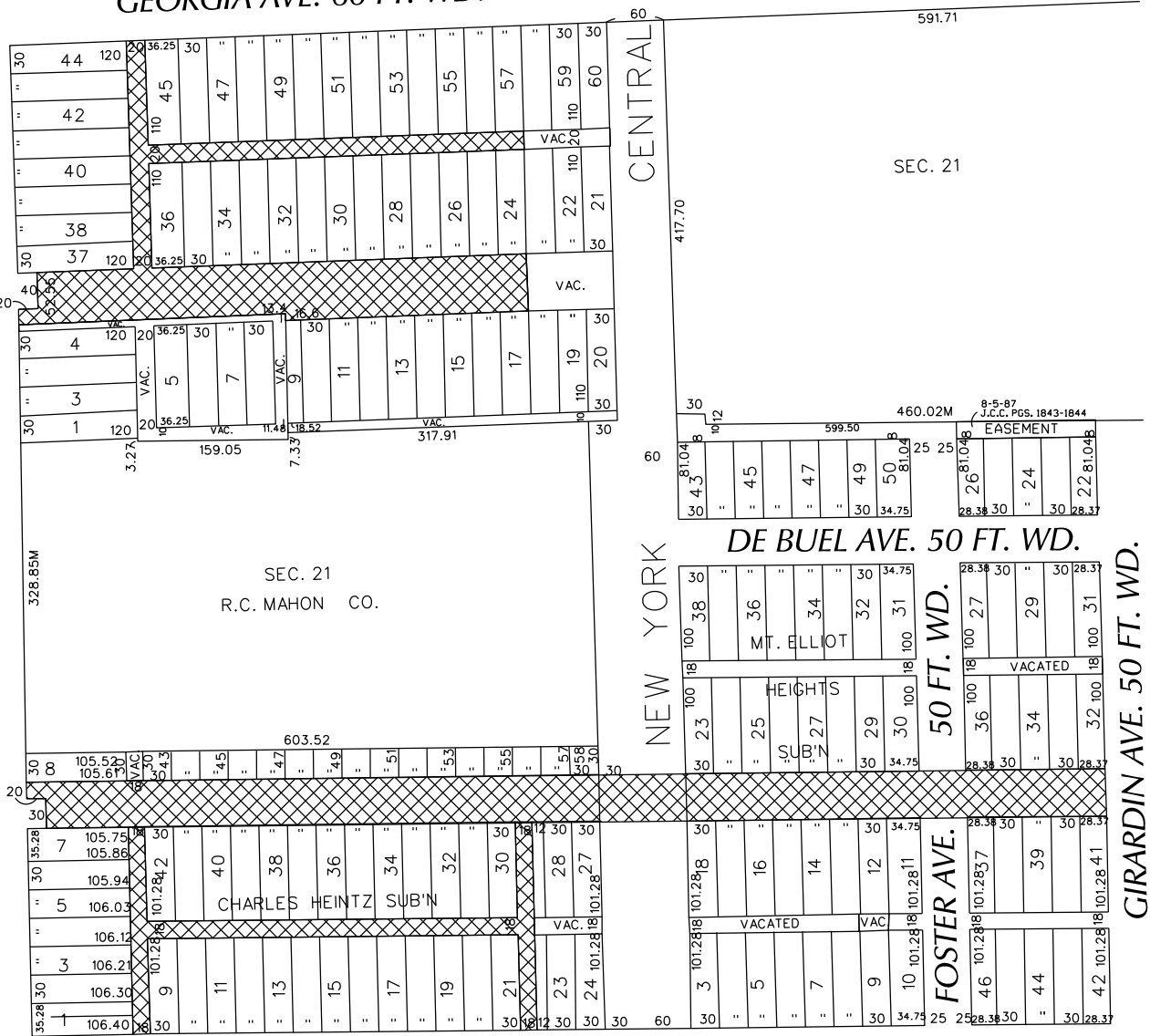

(FOR OFFICE USE ONLY)

CARTO 50 E

REQUEST TO OUTRIGHT VACATE
 VARIOUS PUBLIC STREETS AND ALLEYS
 VARIOUS WIDTHS
 IN THE AREA BOUND BY
 GEORGIA, GIRARDIN, MILLER
 AND MT. ELLIOTT AVE.

CITY OF DETROIT
 CITY ENGINEERING DEPARTMENT
 SURVEY BUREAU

JOB NO. 01-01

DRWG. NO. X 1761

| B | | | | | |
|-------------|----------|----------|------|------|--|
| A | | | | | |
| DESCRIPTION | DRWN | CHKD | APPD | DATE | |
| REVISIONS | | | | | |
| DRAWN BY | WLW | CHECKED | | | |
| DATE | 09-06-17 | APPROVED | | | |