

TO: City Engineering Division, DPW
2 Woodward Ave., Suite 642
Detroit, MI 48226-3462
Survey Bureau: 313-224-3970

Petition No. 1759

The proposed change in property (referred to above) would affect our services as follows:

- () Not Involved.
- () Involved; but asking you to hold action on this petition until further notice.
- () Involved; the nature of our services, and the estimated costs of removing and/or rerouting such services are:
- (X) Involved; **have objection** to the request for encroachment into east/west public alley, 10 ft wide at 2001 Woodward Ave. (with Compressor Platform) as shown on drawing no. x1759 dated 1/9/2018 since the encroachment will cause obstruction to the vehicles traversing through the referenced alley. In order to reconsider the petitioner's request, Traffic Engineering Division will require the petitioner to submit a revised request for an aerial encroachment for the purpose of mounting the compressor pad at least 12 ft above grade on a cantilever bracket.

Traffic Engineering Division - DPW
(Utility or City Department)

Ashok Patel
By



City Traffic Engineer
Title

May 11, 2018
Date

313 224-1610
Area code-Telephone number

MA/ma

PETITION NO. 1759
 YOUSIF KASHAT
 2001 WOODWARD AVE.
 DETROIT, MICHIGAN 48226
 PHONE NO. 248 755-5025

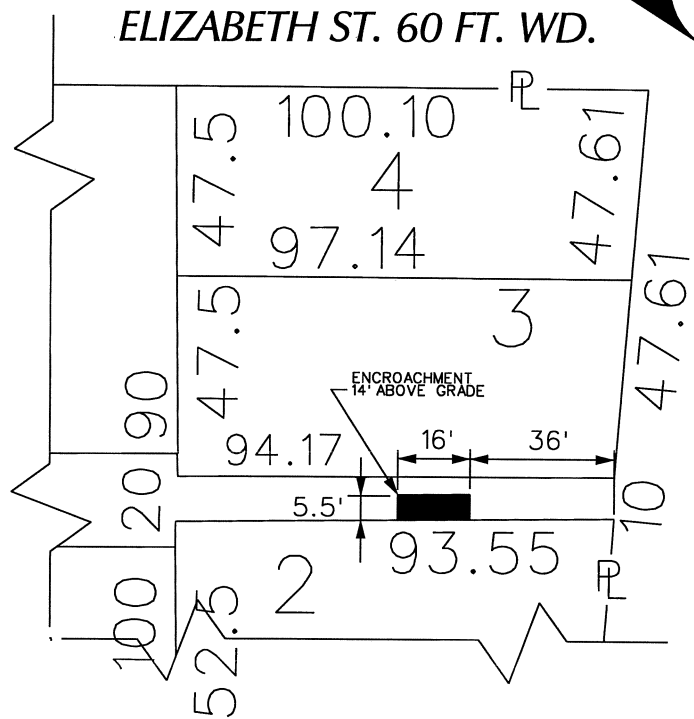

PARK AVE. 60 FT. WD.

ELIZABETH ST. 60 FT. WD.

WOODWARD AVE. 120 FT. WD.

40	"	"	"	"	"	"	40	47.5	100.10
90	19	21	OF	23	25	26	47.5	4	97.14
20						90	47.5	3	94.17
100	84-85 & 86	16	14	12	11	100	52.5	93.55	47.61
40	"	"	"	"	"	40	52.5	2	90.27
							52.5	1	52.63
							87		52.63

ADAMS AVE. 60 FT. WD.

WOODWARD AVE.
 120 FT. WD.



- REQUEST ENCROACHMENT
 (With Compressor Platform)

(FOR OFFICE USE ONLY)

CARTO 28 B

B						REQUEST ENCROACHMENT INTO EAST/WEST PUBLIC ALLEY, 10 FT. WD. AT 2001 WOODWARD AVE. (With Compressor Platform)	CITY OF DETROIT CITY ENGINEERING DEPARTMENT SURVEY BUREAU	
A								
DESCRIPTION		DRWN	CHKD	APPD	DATE			JOB NO. 01-01
REVISIONS								DRWG. NO. X 1759
DRAWN BY WLW	CHECKED							
DATE 01-09-18	APPROVED							