

TO: City Engineering Division, DPW
2 Woodward Ave., Suite 642
Detroit, Michigan 48226-3462
Survey Bureau: 313-224-3970

Petition: x1759

The proposed change in property (referred to on the other side of this sheet) would affect our services as follows:

- Not Involved
- Involved; but asking you to hold action on this petition until further notice.
- Involved; but no objections to the property change.
- Involved; objection to the property change.
- Involved; but no objections to the property change...provided as easement of the full width of the public right-of-way (street, alley or other public place) is reserved.
- Involved; the nature of our services and the estimated costs of removing and/or rerouting such services are:

Comcast
(Utility or City Department)

By Nick Stamper

Title

5/3/18
Date

419-874-9262
Area code – Telephone number

PETITION NO. 1759
 YOUSIF KASHAT
 2001 WOODWARD AVE.
 DETROIT, MICHIGAN 48226
 PHONE NO. 248 755-5025

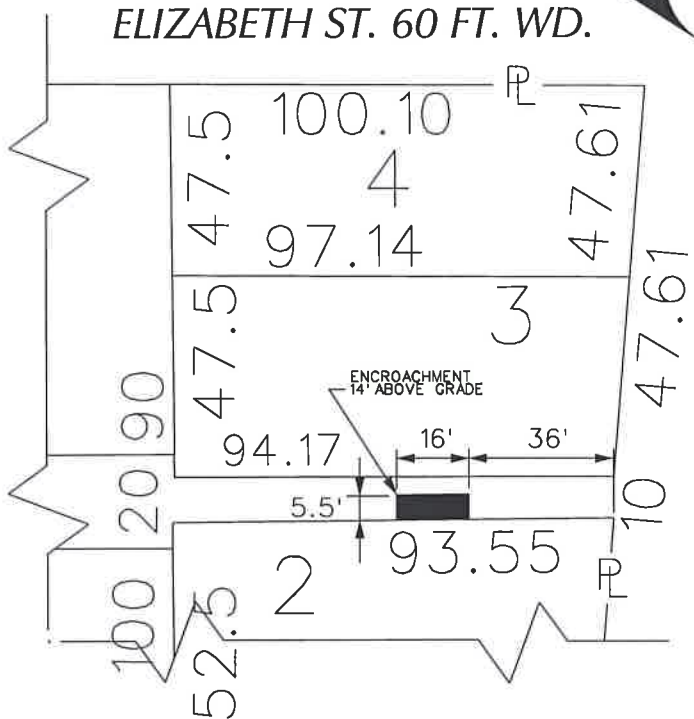

PARK AVE. 60 FT. WD.

ELIZABETH ST. 60 FT. WD.

WOODWARD AVE. 120 FT. WD.

40	"	"	"	"	"	"	40	47.5	100.10	47.61
19		21		23		25	26	47.5	4	47.61
90			OF				20	94.17	3	47.61
20							90	94.17		10
100	84-85 & 86						20	93.55		
18	16		14		12	11	100	52.5	2	52.63
							90	90.27		
40	"	"	"	"	"	40	52.5	87	1	52.63

WOODWARD AVE.
 120 FT. WD.

ADAMS AVE. 60 FT. WD.



- REQUEST ENCROACHMENT
 (With Compressor Platform)

(FOR OFFICE USE ONLY)

CARTO 28 B

B					
A					
DESCRIPTION	DRWN	CHKD	APPD	DATE	
REVISIONS					
DRAWN BY	WLW	CHECKED			
DATE	01-09-18	APPROVED			

REQUEST ENCROACHMENT
 INTO EAST/WEST PUBLIC ALLEY, 10 FT. WD.
 AT 2001 WOODWARD AVE.
 (With Compressor Platform)

CITY OF DETROIT CITY ENGINEERING DEPARTMENT	
SURVEY BUREAU	
JOB NO.	01-01
DRWG. NO.	X 1759

L16B