

1737 REVISION #1

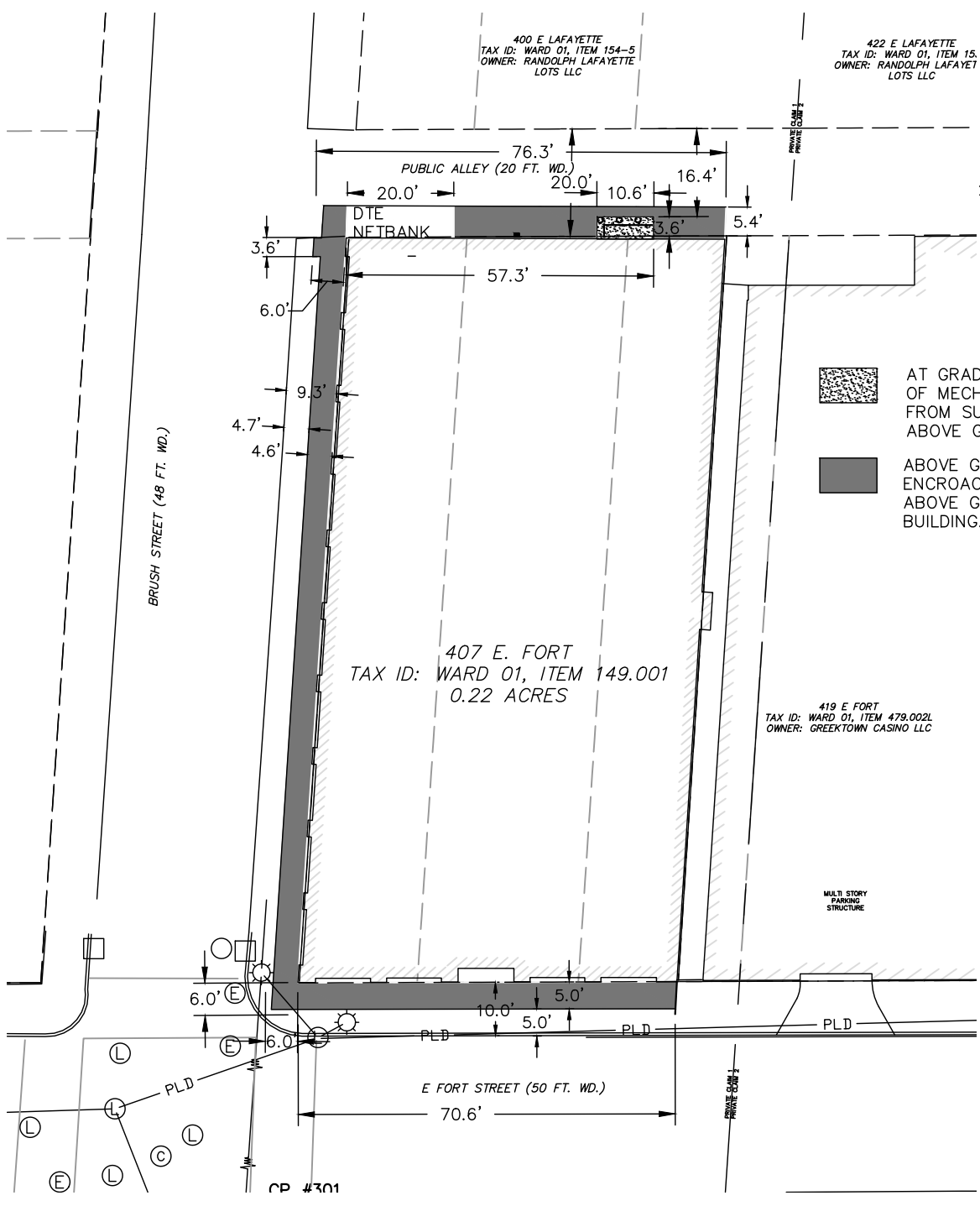

- AT GRADE ENCROACHMENT OF MECHANICAL EQUIPMENT FROM SURFACE TO 8.5 FT ABOVE GRADE.
- ABOVE GRADE ENCROACHMENT FROM 8.5 FT ABOVE GRADE TO TOP OF BUILDING.

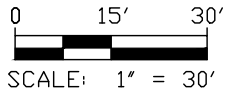

**Know what's below.
Call before you dig.**

407 E. FORT STREET

CITY OF DETROIT, WAYNE COUNTY, MICHIGAN



28 West Adams Road
Suite 1200
Detroit, MI 48226
p (313) 962-4442
f (313) 962-5068
www.giffelswebster.com

Executive: MWM
Manager: MWM
Designer: AMG
Quality Control: TET

DATE:	ISSUE:
01-11-2018	Revised Encroachment Area

Date: 09.28.2017
Scale: 1"=20"
Sheet: 1 OF 1
Project: 18327.23D

Copyright © 2017 Giffels Webster.
No reproduction shall be made
without the prior written consent of
Giffels Webster.

V:\19344.000\407 E. Fort Encroachment\Drawing Files\Easements_ROW\Easements_ROW\18327.23D-407 E.Fort Globe Building (2).dwg