

PETITION NO. 1709
 GARY HOOVER
 2123 W. 8 MILE RD.
 DETROIT, MICHIGAN 48203
 PHONE NO. 586 756-5676

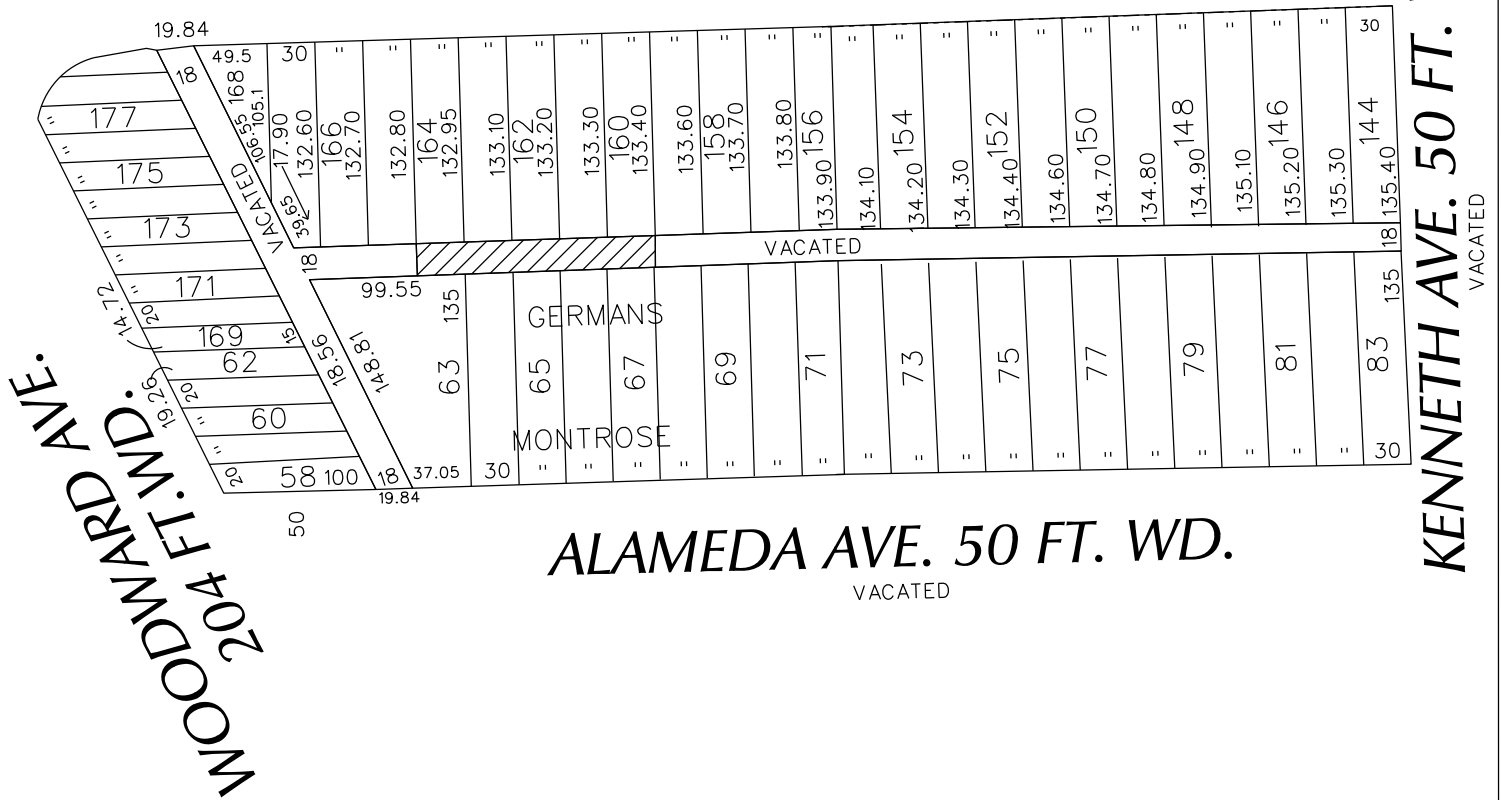

W. 8 MILE RD. 204 FT. WD.



ALAMEDA AVE. 50 FT. WD.
 VACATED

KENNETH AVE. 50 FT. WD.
 VACATED



- CONVERSION TO EASEMENT

(FOR OFFICE USE ONLY)

CARTO 27 A - B

B					CONVERSION TO EASEMENT THE EAST/WEST PUBLIC ALLEY, 18 FT. WD. IN THE BLOCK BOUND BY KENNETH, ALAMEDA, WOODWARD AVE. AND W. 8 MILE RD.	CITY OF DETROIT CITY ENGINEERING DEPARTMENT SURVEY BUREAU
	A					
DESCRIPTION		DRWN	CHKD	APPD	DATE	JOB NO. 01-01
DRAWN BY WLW		CHECKED				
DATE 08-29-17		APPROVED				