

City of Detroit

OFFICE OF THE CITY CLERK

Janice M. Winfrey
City Clerk

Vivian A. Hudson
Deputy City Clerk

DEPARTMENTAL REFERENCE COMMUNICATION

Thursday, July 20, 2017

To: The Department or Commission Listed Below

From: Janice M. Winfrey, Detroit City Clerk

The following petition is herewith referred to you for report and recommendation to the City Council.

In accordance with that body's directive, kindly return the same with your report in duplicate within four (4) weeks.

DPW - CITY ENGINEERING DIVISION PLANNING AND DEVELOPMENT DEPARTMENT

1709 *Gary Hoover, requests a conversion from alley to easement for property located at 2123 W 8 Mile Road.*



Hoover Electric, Inc.
2123 W. 8 Mile Rd.
Detroit, MI 48203
586-756-5676 Tel 313-891-6322
www.callhoover.com

To: Honorable City Council

Attn: Office of the City Clerk
200 Coleman A Young Municipal Center
Detroit MI 48226

Who: Gary Hoover 586-634-2445, 313-891-3152

What: Alley conversion to easement

Where: 2123 W 8 Mile Rd Detroit MI 48203

When: ASAP

Why: Installing fence in our back lot

Gary Hoover

2123 W 8 Mile Rd

Detroit MI 48203

3138913152, 5866342445

March 20

536

2012

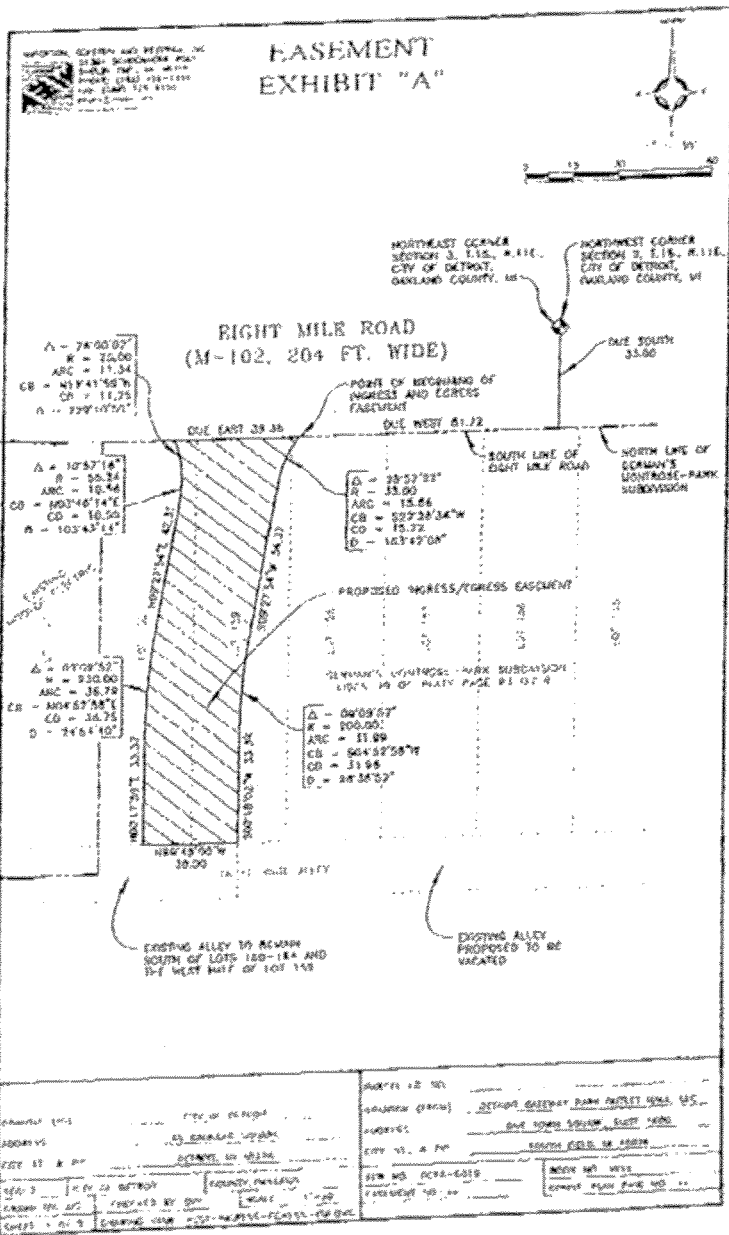

42 inch in grade

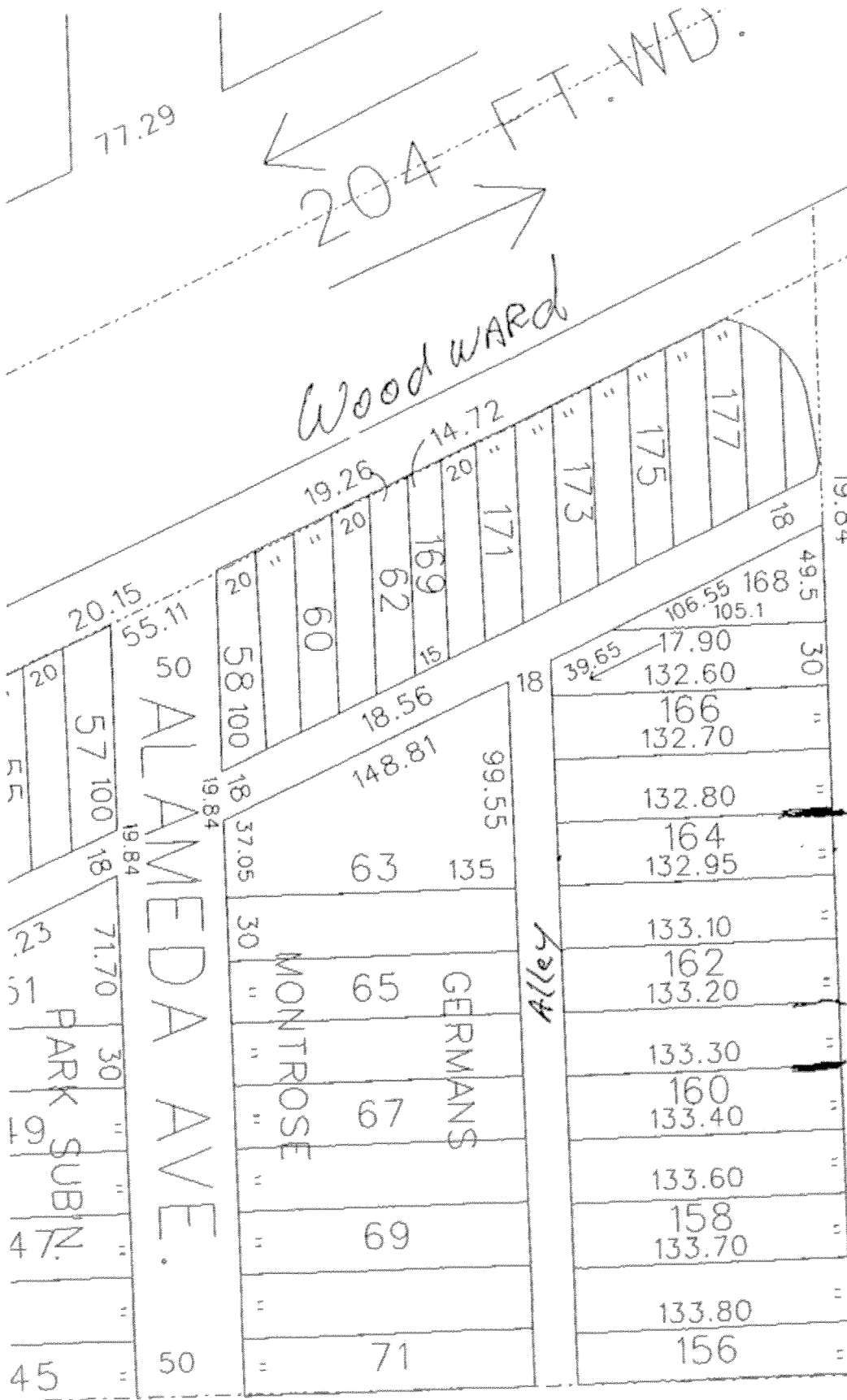

D79000

204 FT. W.D.

N 88° 02' 30" E

81' 11" 1/8

AppleBees

AWARSON, GORSTEN AND RESERVA, INC.
 21301 SCHOONER ROAD
 BUNKER HILL, MI 48115
 PHONE: (313) 728-1854
 FAX: (313) 728-8700
 WWW.AWARSON.COM

EASEMENT EXHIBIT "A"



NORTHEAST CORNER SECTION 3, T.15S., R.11E., CITY OF DETROIT, OAKLAND COUNTY, MI
 NORTHWEST CORNER SECTION 2, T.15S., R.11E., CITY OF DETROIT, OAKLAND COUNTY, MI

EIGHT MILE ROAD
 (M-102, 204 FT. WIDE)

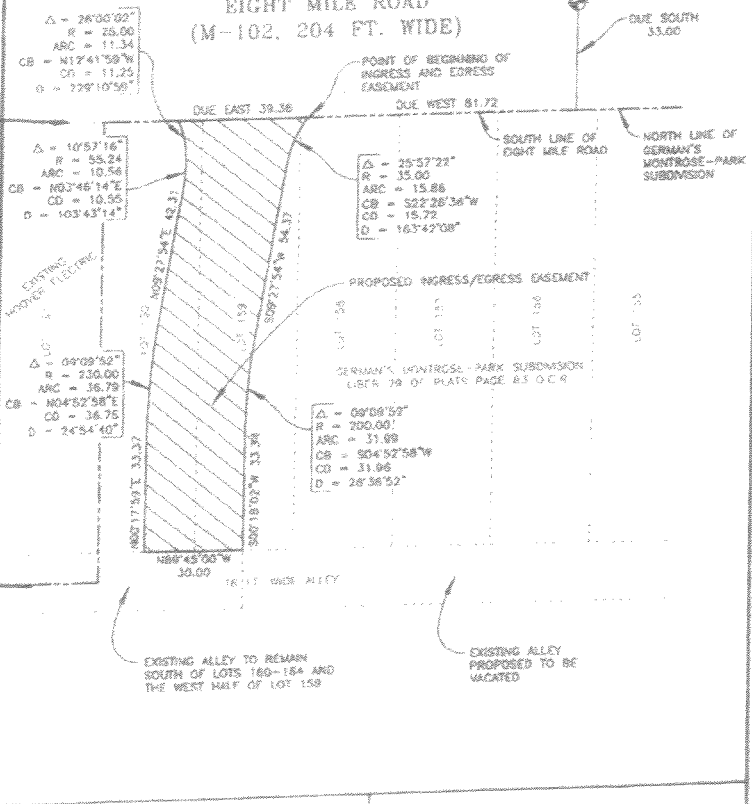

ORDERED BY: _____ CITY OF DETROIT ADDRESS: 60 CARRIAGE SQUARE CITY, ST. & ZIP: DETROIT, MI 48226		PARTIAL L.O. NO.: _____ DRAWING (FROM): DETROIT GATEWAY PARK OUTLET MALL, LLC ADDRESS: ONE HORN SQUARE, SUITE 1000 CITY, ST. & ZIP: SHELBY FIELD, MI 48276	
SHEET 1 OF 2 DRAWING NAME: WEST INGRESS-EGRESS-EASEMENT	CITY OF DETROIT COUNTY: OAKLAND SCALE: 1"=30' CHECKED BY: DW	AER NO.: 6058-0519 FASHEET NO.: 00	BOOK NO.: 0899 CORRECT PLAN PAGE NO.: 00

42 inch rd
grade

D79000

77.29

204 FT. WD.

Woodward

204 FT. WD.

N 88° 02' 30" E

Pring

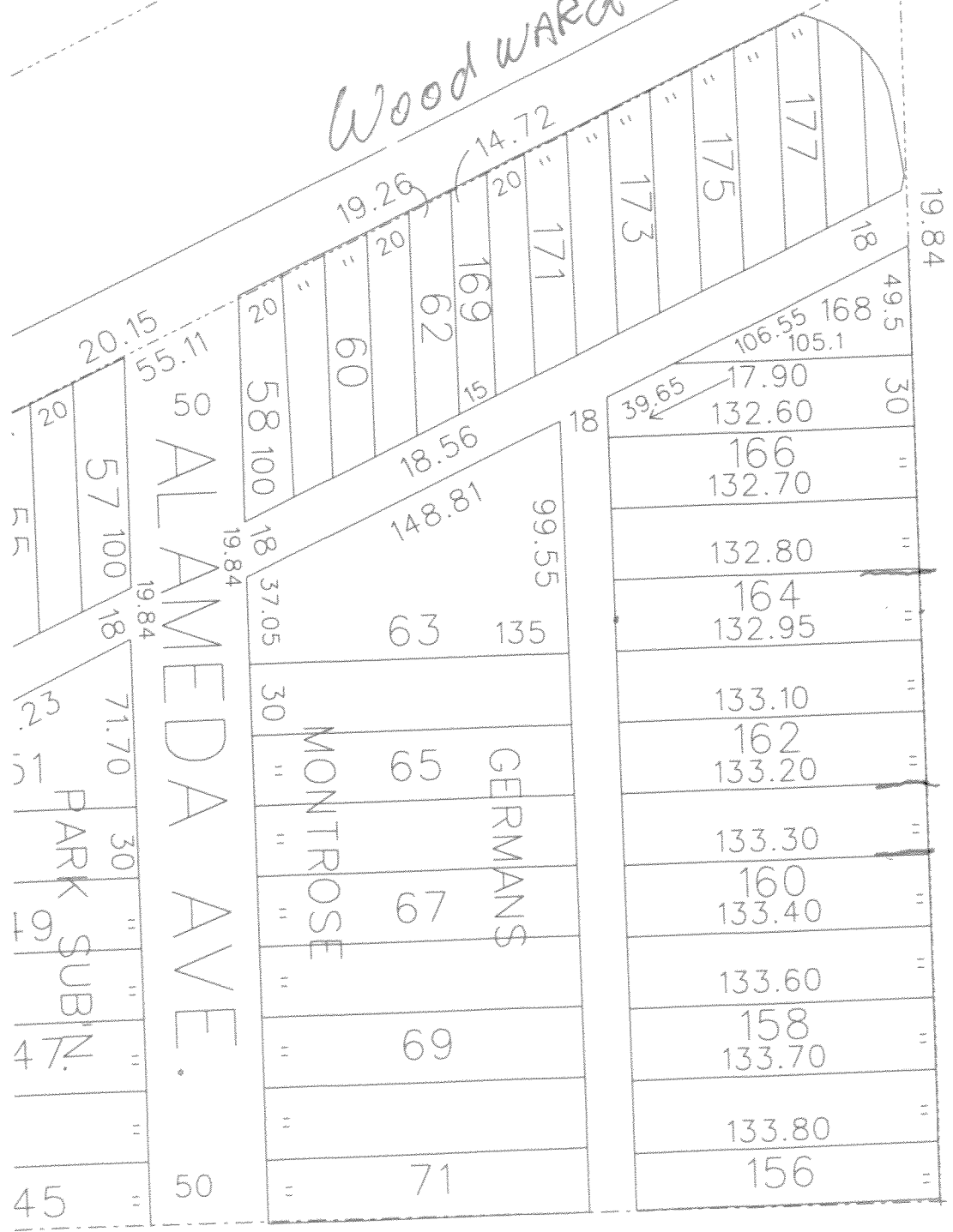

AppleBees

2017-07-20

1709

1709 *Petition of Gary Hoover, requests a conversion from alley to easement for property located at 2123 W 8 Mile Road.*

REFERRED TO THE FOLLOWING DEPARTMENT(S)

DPW - CITY ENGINEERING DIVISION PLANNING AND
DEVELOPMENT DEPARTMENT