

City of Detroit  
**City Engineering Division, Department of Public Works**  
**Survey Bureau**

**NOTICE OF PROPOSED CHANGE IN PROPERTY**

3rd Notice: 04/27/18

Date: 08/29/2017

Petition: x1709

- |   |  |
|---|--|
| <input type="checkbox"/> AT&T Telecommunication                 |  |
| <input type="checkbox"/> Comcast Television (CATV)              | <input type="checkbox"/> Berm Use                          |
| <input type="checkbox"/> Detroit Edison (DTE)                   |  |
| <input type="checkbox"/> Fire Department                        | <input checked="" type="checkbox"/> Conversion to Easement |
| <input checked="" type="checkbox"/> Great Lakes Water Authority |  |
| <input type="checkbox"/> Land Bank Authority                    | <input type="checkbox"/> Dedication                        |
| <input type="checkbox"/> Michcon (DTE)                          |  |
| <input type="checkbox"/> Planning & Development Department      | <input type="checkbox"/> Encroachment                      |
| <input type="checkbox"/> Public Lighting Authority              |  |
| <input type="checkbox"/> Public Lighting Department             | <input type="checkbox"/> Outright Vacation                 |
| <input type="checkbox"/> Police Department                      |  |
| <input type="checkbox"/> Solid Waste Division, DPW              | <input type="checkbox"/> Temporary Closing                 |
| <input type="checkbox"/> Street Design Bureau, DPW              |  |
| <input type="checkbox"/> Street Maintenance Division, DPW       |  |
| <input type="checkbox"/> Traffic Engineering Division, DPW      |  |
| <input type="checkbox"/> Water and Sewerage Department          |  |
| <input type="checkbox"/> _____                                  |  |

A petition drawing is attached. Property shown on the attached print is proposed to be changed as indicated. Kindly report (using the back of this sheet) the nature of your services, if any affected by the proposed change and the estimated costs of removing and rerouting such services (if necessary).

Please return one copy to City Engineering Division, DPW within two weeks of the submittal date. Retain one copy and print for you file.

Ron Brundidge, Director, Department of Public Works

By: Richard Doherty, CED DPW  
City Engineer

TO: City Engineering Division, DPW  
2 Woodward Ave., Suite 642  
Detroit, Michigan 48226-3462  
Survey Bureau: 313-224-3970

Petition: x1709

The proposed change in property (referred to on the other side of this sheet) would affect our services as follows:

- Not Involved
- Involved; but asking you to hold action on this petition until further notice.
- Involved; but no objections to the property change.
- Involved; objection to the property change.
- Involved; but no objections to the property change...provided as easement of the full width of the public right-of-way (street, alley or other public place) is reserved.
- Involved; the nature of our services and the estimated costs of removing and/or rerouting such services are:

Public Lighting Authority  
(Utility or City Department)

Mukesh Patel  
By

Engineer  
Title

5/2/18  
Date

313-324-8291  
Area code - Telephone number

PETITION NO. 1709  
 GARY HOOVER  
 2123 W. 8 MILE RD.  
 DETROIT, MICHIGAN 48203  
 PHONE NO. 586 756-5676



W. 8 MILE RD. 204 FT. WD.

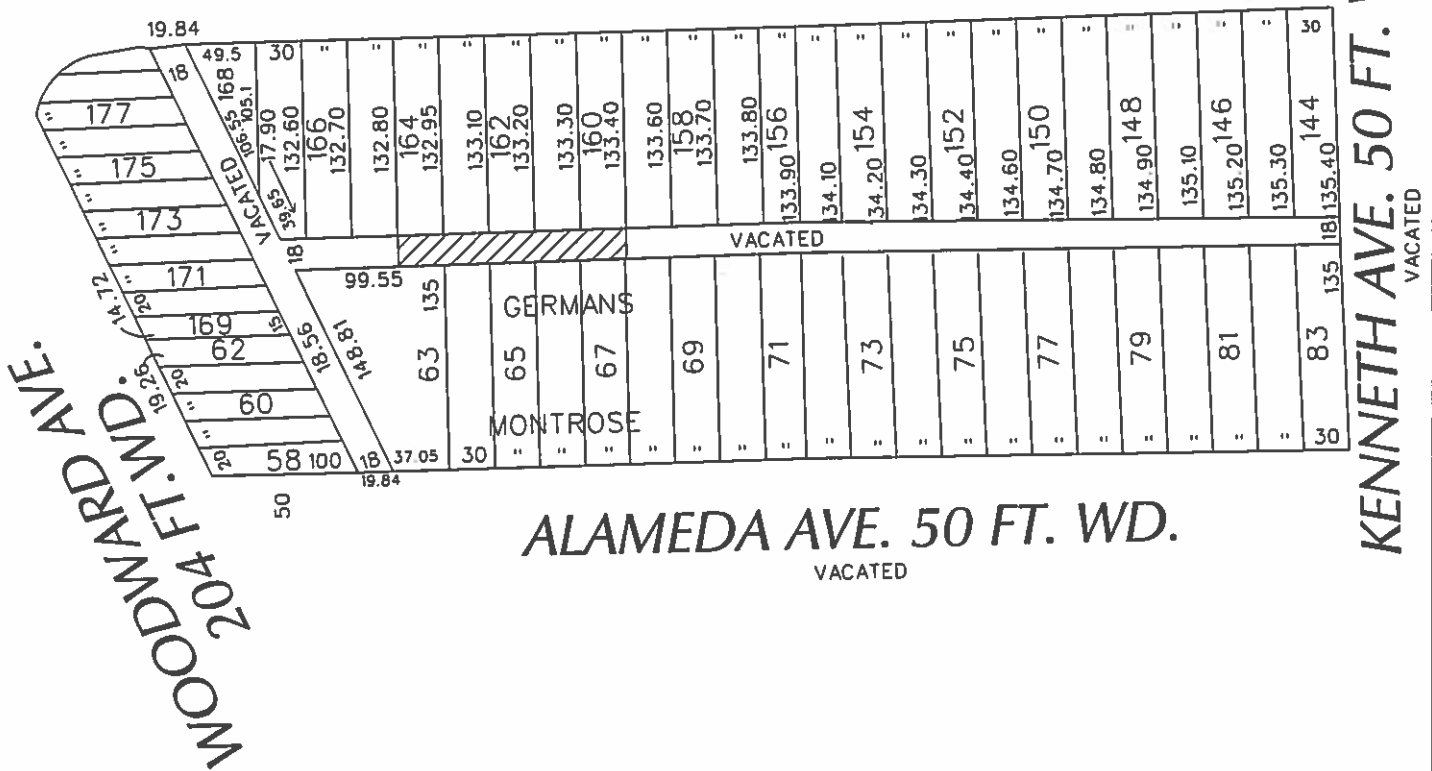

WOODWARD AVE.  
 204 FT. WD.

ALAMEDA AVE. 50 FT. WD.  
 VACATED

KENNETH AVE. 50 FT. WD.  
 VACATED

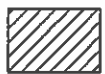

- CONVERSION TO EASEMENT

(FOR OFFICE USE ONLY)

CARTO 27 A - B

B					
A					
DESCRIPTION	DRWN	CHKD	APPD	DATE	
REVISIONS					
DRAWN BY	WLW	CHECKED			
DATE	08-29-17	APPROVED			

CONVERSION TO EASEMENT  
 THE EAST/WEST PUBLIC ALLEY, 18 FT. WD.  
 IN THE BLOCK BOUND BY  
 KENNETH, ALAMEDA, WOODWARD AVE.  
 AND W. 8 MILE RD.

CITY OF DETROIT CITY ENGINEERING DEPARTMENT SURVEY BUREAU	
JOB NO.	01-01
DRWG. NO.	X 1709