

**City of Detroit**  
**City Engineering Division, Department of Public Works**  
**Survey Bureau**

**NOTICE OF PROPOSED CHANGE IN PROPERTY**

Date: 08/29/2017

Petition: x1706

- |  |   |
|--|---|
| <input type="checkbox"/> AT&T Telecommunication            | <input type="checkbox"/> Berm Use               |
| <input type="checkbox"/> Comcast Television (CATV)         | <input type="checkbox"/> Conversion to Easement |
| <input type="checkbox"/> Detroit Edison (DTE)              | <input type="checkbox"/> Dedication             |
| <input checked="" type="checkbox"/> Fire Department        | <input type="checkbox"/> Encroachment           |
| <input type="checkbox"/> Great Lakes Water Authority       | <input type="checkbox"/> Outright Vacation      |
| <input type="checkbox"/> Land Bank Authority               | <input type="checkbox"/> Temporary Closing      |
| <input type="checkbox"/> Michcon (DTE)                     |   |
| <input type="checkbox"/> Planning & Development Department |   |
| <input type="checkbox"/> Public Lighting Authority         |   |
| <input type="checkbox"/> Public Lighting Department        |   |
| <input type="checkbox"/> Police Department                 |   |
| <input type="checkbox"/> Solid Waste Division, DPW         |   |
| <input type="checkbox"/> Street Design Bureau, DPW         |   |
| <input type="checkbox"/> Street Maintenance Division, DPW  |   |
| <input type="checkbox"/> Traffic Engineering Division, DPW |   |
| <input type="checkbox"/> Water and Sewerage Department     |   |
| <input type="checkbox"/> _____                             |   |

A petition drawing is attached. Property shown on the attached print is proposed to be changed as indicated. Kindly report (using the back of this sheet) the nature of your services, if any affected by the proposed change and the estimated costs of removing and rerouting such services (if necessary).

Please return one copy to City Engineering Division, DPW within two weeks of the submittal date. Retain one copy and print for you file.

Ron Brundidge, Director, Department of Public Works

By: Richard Doherty, CED DPW  
City Engineer

**TO: City Engineering Division, DPW  
2 Woodward Ave., Suite 642  
Detroit, Michigan 48226-3462  
Survey Bureau: 313-224-3970**

**Petition: x1706**

The proposed change in property (referred to on the other side of this sheet) would affect our services as follows:

- Not Involved
- Involved; but asking you to hold action on this petition until further notice.
- Involved; but no objections to the property change.
- Involved; objection to the property change.
- Involved; but no objections to the property change...provided as easement of the full width of the public right-of-way (street, alley or other public place) is reserved.
- Involved; the nature of our services and the estimated costs of removing and/or rerouting such services are:

Fire  
\_\_\_\_\_  
(Utility or City Department)

Heath Turner  
\_\_\_\_\_  
By

Chief  
\_\_\_\_\_  
Title

~~224~~ 8-31-17  
\_\_\_\_\_  
Date

224-1311  
\_\_\_\_\_  
Area code – Telephone number

PETITION NO. 1706  
 2310 ASSOCIATES LLC  
 333 W. FORT ST. SUITE 1350  
 DETROIT, MICHIGAN 48226  
 C/O ELI HALPERN  
 PHONE NO. 248 686-5050



# FISHER FREEWAY (I-75)

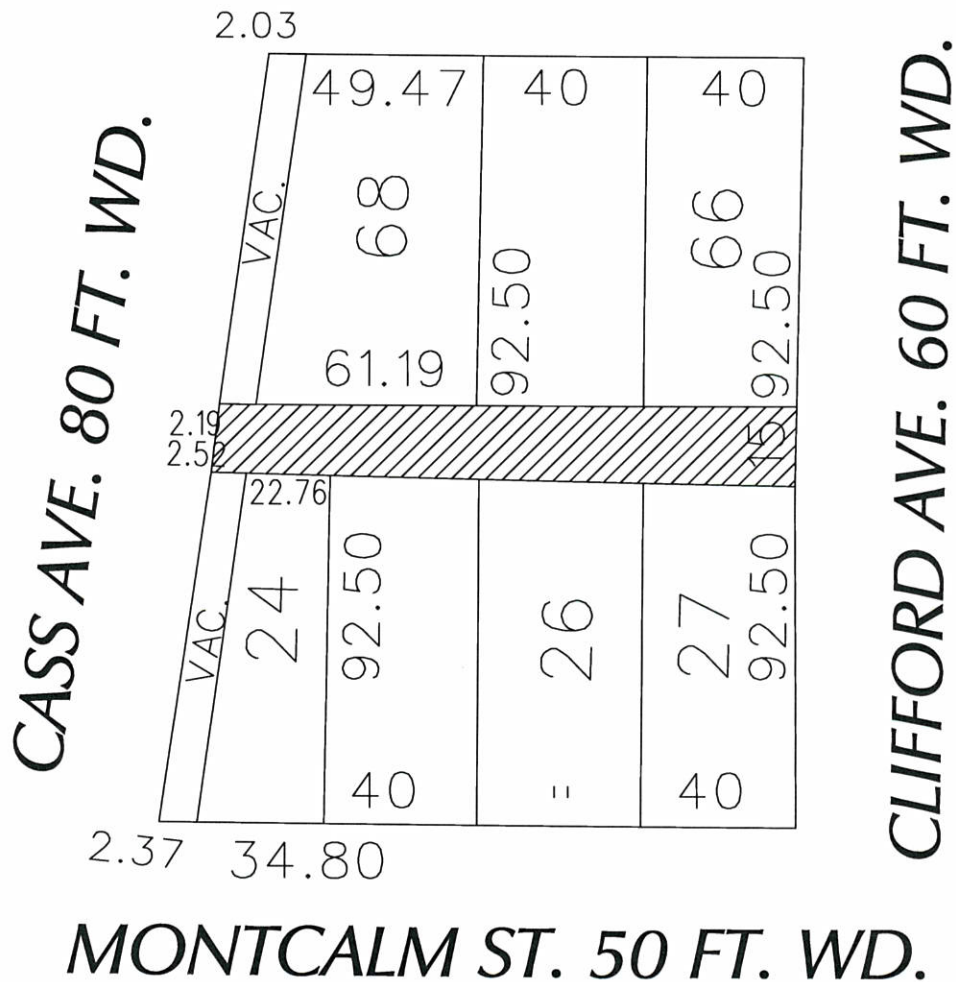

- CONVERSION TO EASEMENT

(FOR OFFICE USE ONLY)

CARTO 29 E

|             |   |           |      |          |   |  |
|-------------|---|-----------|------|----------|---|--|
| B           |   |           |      |          | <b>CONVERSION TO EASEMENT<br/>         THE EAST/WEST PUBLIC ALLEY 15 FT. WD.<br/>         IN THE BLOCK BOUND BY<br/>         CLIFFORD, CASS AVE., MONTCALM ST.<br/>         AND FISHER FWY. SERVICE DR.</b> | <b>CITY OF DETROIT<br/>         CITY ENGINEERING DEPARTMENT<br/>         SURVEY BUREAU</b> |
|             | A |           |      |          |   |  |
| DESCRIPTION |   | DRWN      | CHKD | APPD     | DATE  | JOB NO. 01-01<br>DRWG. NO. X 1706  |
| DRAWN BY    |   | REVISIONS |      |          |   |  |
| DATE        |   | CHECKED   |      | APPROVED |   |  |
| 08-29-17    |   | WLW       |      |          |   |  |