

TO: City Engineering Division, DPW  
2 Woodward Ave., Suite 642  
Detroit, Michigan 48226-3462  
Survey Bureau: 313-224-3970

Petition: x1705

The proposed change in property (referred to on the other side of this sheet) would affect our services as follows:

- Not Involved
- Involved; but asking you to hold action on this petition until further notice.
- Involved; but no objections to the property change.
- Involved; objection to the property change.
- Involved; but no objections to the property change...provided as easement of the full width of the public right-of-way (street, alley or other public place) is reserved.
- Involved; the nature of our services and the estimated costs of removing and/or rerouting such services are:

PUBLIC LIGHTING  
(Utility or City Department)

By [Signature]

DIRECTOR  
Title

9/5/2017  
Date

(313) 910-9571  
Area code - Telephone number

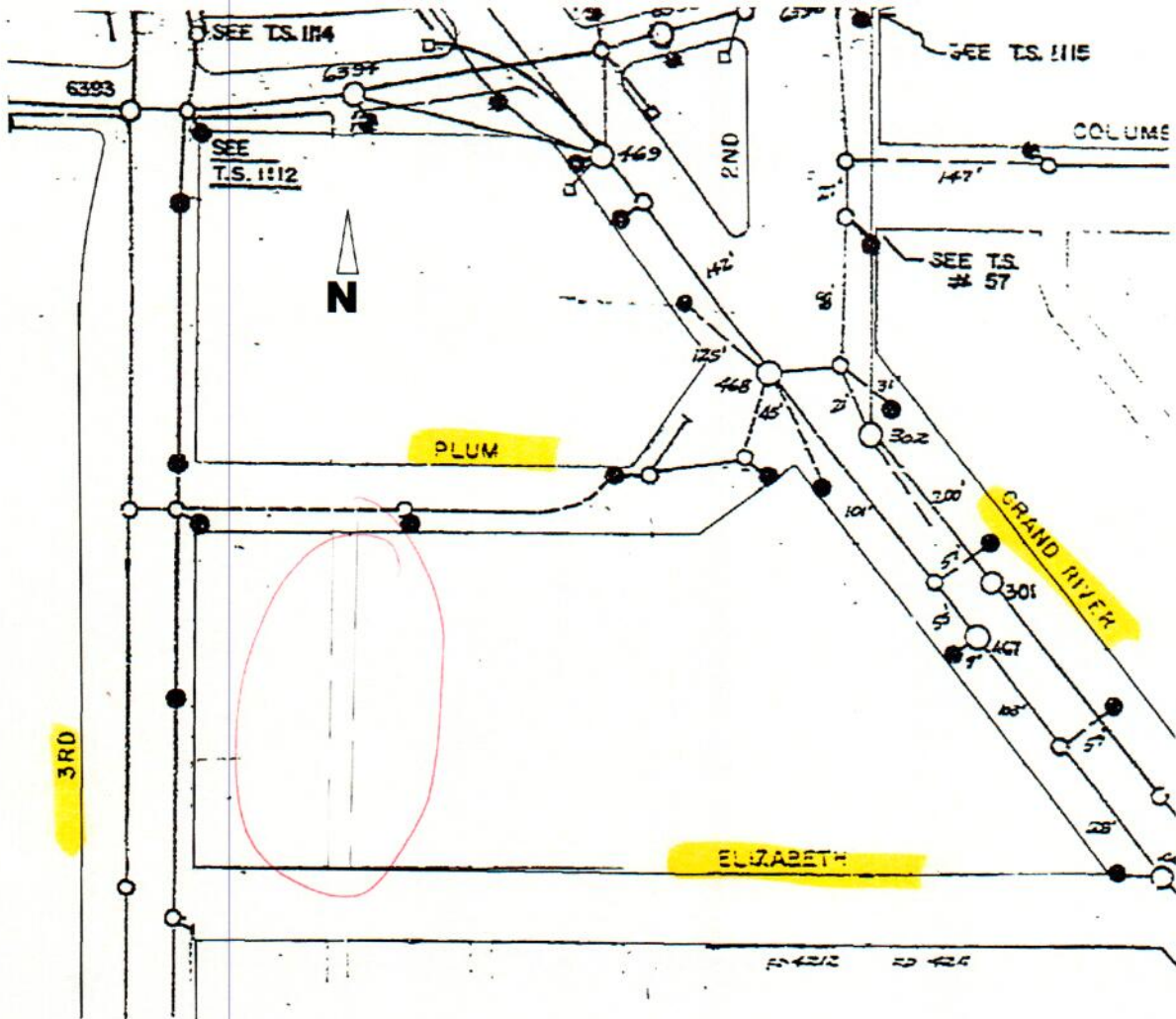

NO PUBLIC LIGHTING INVOLVEMENT, ALLEY NO LONGER EXIST.

The Public Lighting Department provides power, lighting, traffic signal and communication services as shown indicate only approximate locations. No warranty is made by the department's records and no guarantee is made as to the accuracy or completeness thereof.

PUBLIC LIGHTING DEPARTMENT  
 By *[Signature]* 9-1-17

The party requesting and/or using the contents of records assumes all risks in the event any City or other property is damaged.

City of Detroit  
**City Engineering Division, Department of Public Works  
Survey Bureau**

**NOTICE OF PROPOSED CHANGE IN PROPERTY**

Date: 08/29/2017

Petition: x1705

- |  |   |
|--|---|
| <input type="checkbox"/> AT&T Telecommunication            | <input type="checkbox"/> Berm Use                     |
| <input type="checkbox"/> Comcast Television (CATV)         | <input type="checkbox"/> Conversion to Easement       |
| <input type="checkbox"/> Detroit Edison (DTE)              | <input type="checkbox"/> Dedication                   |
| <input type="checkbox"/> Fire Department                   | <input type="checkbox"/> Encroachment                 |
| <input type="checkbox"/> Great Lakes Water Authority       | <input checked="" type="checkbox"/> Outright Vacation |
| <input type="checkbox"/> Land Bank Authority               | <input type="checkbox"/> Temporary Closing            |
| <input type="checkbox"/> Michcon (DTE)                     |   |
| <input type="checkbox"/> Planning & Development Department |   |
| <input type="checkbox"/> Public Lighting Authority         |   |
| <input type="checkbox"/> Public Lighting Department        |   |
| <input type="checkbox"/> Police Department                 |   |
| <input type="checkbox"/> Solid Waste Division, DPW         |   |
| <input type="checkbox"/> Street Design Bureau, DPW         |   |
| <input type="checkbox"/> Street Maintenance Division, DPW  |   |
| <input type="checkbox"/> Traffic Engineering Division, DPW |   |
| <input type="checkbox"/> Water and Sewerage Department     |   |
| <input type="checkbox"/> _____                             |   |

A petition drawing is attached. Property shown on the attached print is proposed to be changed as indicated. Kindly report (using the back of this sheet) the nature of your services, if any affected by the proposed change and the estimated costs of removing and rerouting such services (if necessary).

Please return one copy to City Engineering Division, DPW within two weeks of the submittal date. Retain one copy and print for you file.

Ron Brundidge, Director, Department of Public Works

By: Richard Doherty, CED DPW  
City Engineer

PETITION NO. 1705  
 DTE ENERGY COMPANY  
 1 ENERGY PLAZA  
 DETROIT, MICHIGAN 48226  
 C/O SAUNDRA ROBERTS  
 PHONE NO. 313 460-8442



THIRD AVE. 60 FT. WD.

PLUM ST. 50 FT. WD.

SECOND AVE. 60 FT. WD.

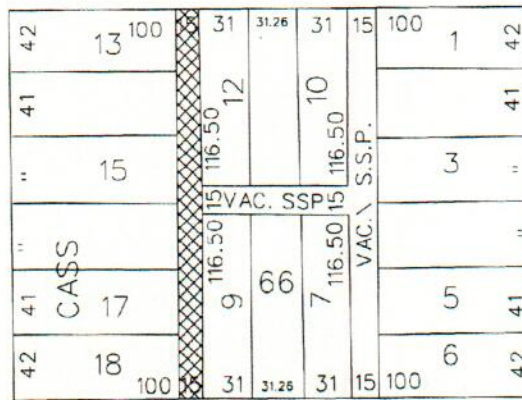

ELIZABETH ST. 50 FT. WD.



- OUTRIGHT VACATION

(FOR OFFICE USE ONLY)

CARTO 29 E

<b>B</b> REQUEST TO OUTRIGHT VACATE THE NORTH/SOUTH PUBLIC ALLEY 15 FT. WD. IN THE BLOCK BOUND BY THIRD, SECOND AVE., PLUM AND ELIZABETH ST.					<b>CITY OF DETROIT</b> CITY ENGINEERING DEPARTMENT SURVEY BUREAU				
<b>A</b> DESCRIPTION REVISIONS DRAWN BY: WLW CHECKED: [ ] DATE: 08-29-17 APPROVED: [ ]					JOB NO. 01-01 DRWG. NO. X 1705				