

**TO: City Engineering Division, DPW
2 Woodward Ave., Suite 642
Detroit, Michigan 48226-3462
Survey Bureau: 313-224-3970**

Petition: x1705

The proposed change in property (referred to on the other side of this sheet) would affect our services as follows:

- Not Involved**
Outright vacation requested for future development of currently vacant land. Applicant is in the preliminary phases for assembling parcels for the future development of 40,000-60,000 square foot building(s). Applicant owns all parcels.
- Involved; but asking you to hold action on this petition until further notice.**
- Involved; but no objections to the property change.**
- Involved; objection to the property change.**
- Involved; but no objections to the property change...provided as easement of the full width of the public right-of-way (street, alley or other public place) is reserved.**
- Involved; the nature of our services and the estimated costs of removing and/or rerouting such services are:**

Planning & Development Department

(Utility or City Department)

Greg Moots
By _____

Greg Moots-Lead Planner-Office of Zoning Innovation

Title

Oct 16, 17

Date

313-224-1358

Area code – Telephone number

City of Detroit
City Engineering Division, Department of Public Works
Survey Bureau

NOTICE OF PROPOSED CHANGE IN PROPERTY

Date: 08/29/2017

Petition: x1705

- | | |
|---|---|
| <input type="checkbox"/> AT&T Telecommunication | <input type="checkbox"/> Berm Use |
| <input type="checkbox"/> Comcast Television (CATV) | <input type="checkbox"/> Conversion to Easement |
| <input type="checkbox"/> Detroit Edison (DTE) | <input type="checkbox"/> Dedication |
| <input type="checkbox"/> Fire Department | <input type="checkbox"/> Encroachment |
| <input type="checkbox"/> Great Lakes Water Authority | <input type="checkbox"/> Outright Vacation |
| <input type="checkbox"/> Land Bank Authority | <input type="checkbox"/> Temporary Closing |
| <input type="checkbox"/> Michcon (DTE) | |
| <input checked="" type="checkbox"/> Planning & Development Department | |
| <input type="checkbox"/> Public Lighting Authority | |
| <input type="checkbox"/> Public Lighting Department | |
| <input type="checkbox"/> Police Department | |
| <input type="checkbox"/> Solid Waste Division, DPW | |
| <input type="checkbox"/> Street Design Bureau, DPW | |
| <input type="checkbox"/> Street Maintenance Division, DPW | |
| <input type="checkbox"/> Traffic Engineering Division, DPW | |
| <input type="checkbox"/> Water and Sewerage Department | |
| <input type="checkbox"/> _____ | |

A petition drawing is attached. Property shown on the attached print is proposed to be changed as indicated. Kindly report (using the back of this sheet) the nature of your services, if any affected by the proposed change and the estimated costs of removing and rerouting such services (if necessary).

Please return one copy to City Engineering Division, DPW within two weeks of the submittal date. Retain one copy and print for you file.

Ron Brundidge, Director, Department of Public Works

By: Richard Doherty, CED DPW
City Engineer

PETITION NO. 1705
 DTE ENERGY COMPANY
 1 ENERGY PLAZA
 DETROIT, MICHIGAN 48226
 C/O SAUNDRA ROBERTS
 PHONE NO. 313 460-8442



THIRD AVE. 60 FT. WD.

PLUM ST. 50 FT. WD.

SECOND AVE. 60 FT. WD.

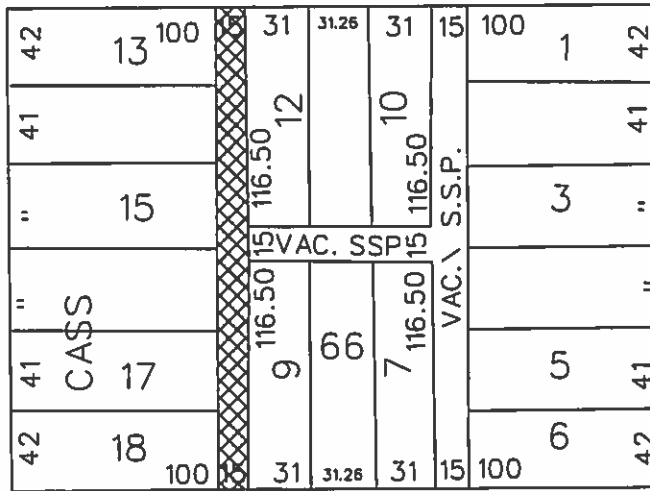

ELIZABETH ST. 50 FT. WD.



- OUTRIGHT VACATION

(FOR OFFICE USE ONLY)

CARTO 29 E

B						REQUEST TO OUTRIGHT VACATE THE NORTH/SOUTH PUBLIC ALLEY 15 FT. WD. IN THE BLOCK BOUND BY THIRD, SECOND AVE., PLUM AND ELIZABETH ST.	CITY OF DETROIT CITY ENGINEERING DEPARTMENT SURVEY BUREAU
A							JOB NO. 01-01
DESCRIPTION		DRWN	CHEK	APPD	DATE		DRWG. NO. X 1705
DRAWN BY		REVISIONS					
DATE		CHECKED					
08-29-17		APPROVED					

