

TO: City Engineering Division, DPW
2 Woodward Ave., Suite 642
Detroit, MI 48226-3462
Survey Bureau: 313-224-3970

Petition No. 1697

The proposed change in property (referred to above) would affect our services as follows:

- () Not Involved.
- () Involved; but asking you to hold action on this petition until further notice.
- () Involved; the nature of our services, and the estimated costs of removing and/or rerouting such services are:
- (X) Involved; have no objection to the requested encroachment into Woodward at 1247 and 1437 Woodward (With Steel Canopies) as shown on drawing no. x1697 dated 5/09/2019 provided that the canopy maintains Sec 3-4-4 City of Detroit Code of Ordinance for fixed awnings and marquees.

Traffic Engineering Division - DPW
(Utility or City Department)

Ashok Patel
By

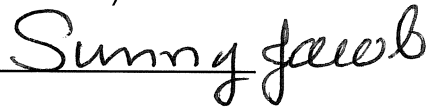

City Traffic Engineer
Title

July 15, 2019
Date

313 224-1610
Area code-Telephone number

AA/aa

PETITION NO. 1697
 KEATING CONTRACTING, LLC
 22775 HESLIP DR.
 NOVI, MICHIGAN 48375
 MARK KEATING
 PHONE NO. 248 730-9339



CLIFFORD AVE. 60 FT. WD.

GRISWOLD AVE. 60 FT. WD.

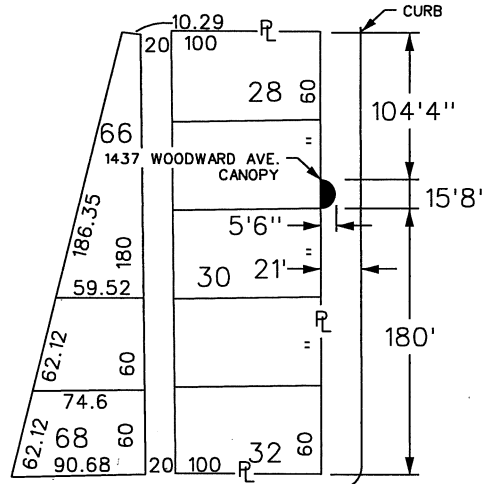

GD. RIVER AVE. 60 FT. WD.

WOODWARD AVE. 120 FT. WD.

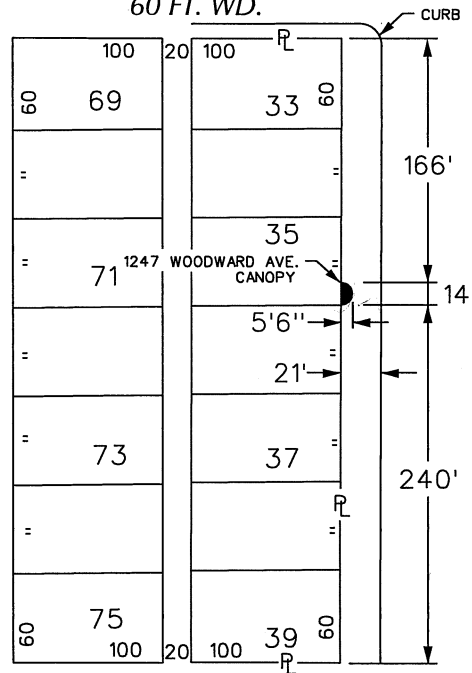

STATE ST. 60 FT. WD.



- REQUEST ENCROACHMENT
 (With Steel Canopies)

(FOR OFFICE USE ONLY)

CARTO 28 B

B					
A					
DESCRIPTION	DRWN	CHKD	APPD	DATE	
REVISIONS					
DRAWN BY	WLW	CHECKED	KSM		
DATE	05-09-19	APPROVED			

REQUEST ENCROACHMENT
 INTO WOODWARD
 AT 1247 AND 1437 WOODWARD
 (With Steel Canopies)

CITY OF DETROIT CITY ENGINEERING DIVISION SURVEY BUREAU	
JOB NO.	01-01
DRWG. NO.	X 1697