

**City of Detroit**  
**City Engineering Division, Department of Public Works**  
**Survey Bureau**

**NOTICE OF PROPOSED CHANGE IN PROPERTY**

Date: 01/03/2018

Petition: x1683

- |   |  |
|---|--|
| <input type="checkbox"/> AT&T Telecommunication                       | <input type="checkbox"/> Berm Use                |
| <input type="checkbox"/> Comcast Television (CATV)                    | <input type="checkbox"/> Conversion to Easement  |
| <input type="checkbox"/> Detroit Edison (DTE)                         | <input type="checkbox"/> Dedication              |
| <input type="checkbox"/> Fire Department                              | <input checked="" type="checkbox"/> Encroachment |
| <input type="checkbox"/> Great Lakes Water Authority                  | <input type="checkbox"/> Outright Vacation       |
| <input type="checkbox"/> Land Bank Authority                          | <input type="checkbox"/> Temporary Closing       |
| <input type="checkbox"/> Michcon (DTE)                                |  |
| <input checked="" type="checkbox"/> Planning & Development Department |  |
| <input type="checkbox"/> Public Lighting Authority                    |  |
| <input type="checkbox"/> Public Lighting Department                   |  |
| <input type="checkbox"/> Police Department                            |  |
| <input type="checkbox"/> Solid Waste Division, DPW                    |  |
| <input type="checkbox"/> Street Design Bureau, DPW                    |  |
| <input type="checkbox"/> Street Maintenance Division, DPW             |  |
| <input type="checkbox"/> Traffic Engineering Division, DPW            |  |
| <input type="checkbox"/> Water and Sewerage Department                |  |
| <input type="checkbox"/> _____  |  |

A petition drawing is attached. Property shown on the attached print is proposed to be changed as indicated. Kindly report (using the back of this sheet) the nature of your services, if any affected by the proposed change and the estimated costs of removing and rerouting such services (if necessary).

Please return one copy to City Engineering Division, DPW within two weeks of the submittal date. Retain one copy and print for you file.

Ron Brundidge, Director, Department of Public Works

By: Richard Doherty, CED DPW  
City Engineer

**TO: City Engineering Division, DPW  
2 Woodward Ave., Suite 642  
Detroit, Michigan 48226-3462  
Survey Bureau: 313-224-3970**

**Petition: x1683**

The proposed change in property (referred to on the other side of this sheet) would affect our services as follows:

- Not Involved**  
Encroachment into Temple Ave. requested for the construction of the Wayne State University-Mike Ilitch School of Business. P&DD comments include maintaining ADA accessibility standards at the site, not blocking building entrances and emergency exits with planters and encouraging the use of non-invasive plant species in any landscape scheme.
- Involved; but asking you to hold action on this petition until further notice.
- Involved; but no objections to the property change.
- Involved; objection to the property change.
- Involved; but no objections to the property change...provided as easement of the full width of the public right-of-way (street, alley or other public place) is reserved.
- Involved; the nature of our services and the estimated costs of removing and/or rerouting such services are:

City of Detroit-Planning & Development Department  
\_\_\_\_\_  
(Utility or City Department)

*Greg Moots*  
\_\_\_\_\_  
By

Greg Moots-Lead Planner-Office of Zoning Innovation  
\_\_\_\_\_  
Title

*11/30/18*  
\_\_\_\_\_  
Date

313-224-1358  
\_\_\_\_\_  
Area code – Telephone number

PETITION NO. 1683  
 WAYNE STATE UNIVERSITY  
 5454 CASS AVE.  
 DETROIT, MICHIGAN 48202  
 C/O HARRY E. WYATT JR.  
 PHONE NO. 313 577-4301

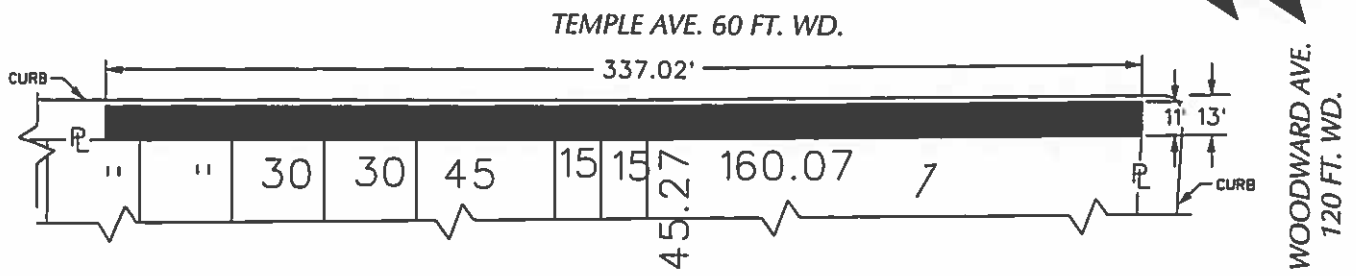

TEMPLE AVE. 60 FT. WD.

PARK AVE. 60 FT. WD.

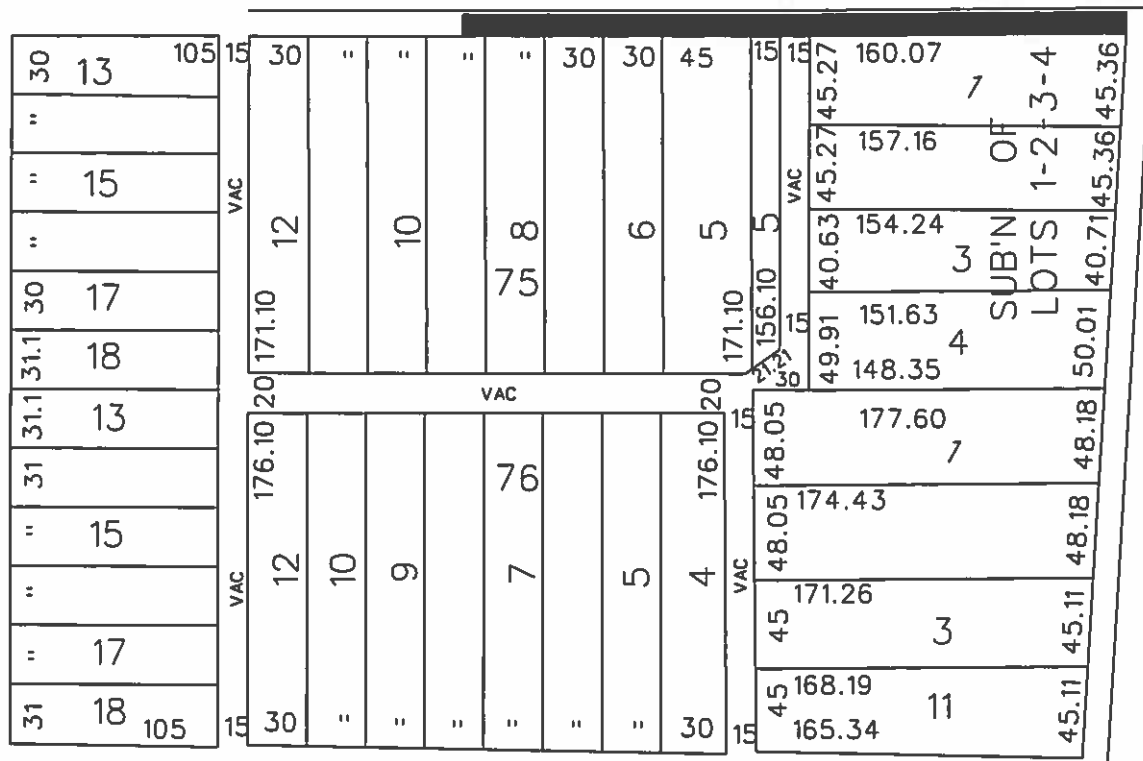

WOODWARD AVE. 120 FT. WD.

SPROAT ST. 50 FT. WD.

EASEMENT



- REQUEST ENCROACHMENT  
 (With Planters, Trees, Shrubs, Railings, Bike Racks,  
 Street Lights, Removable Bollards, Pole w/Blue Light  
 Security Phone, Cameras and Warning Strip)

(FOR OFFICE USE ONLY)

CARTO 29 E

|             |  |          |      |      |      |  |  |  |  |  |  |   |  |
|-------------|--|----------|------|------|------|--|--|--|--|--|--|---|--|
| B           |  |          |      |      |      |  |  |  |  | REQUEST ENCROACHMENT<br>INTO TEMPLE<br>AT 2771 WOODWARD AVE.<br>(With Planters, Trees, Shrubs, Railings, Bike Racks,<br>Street Lights, Removable Bollards, Pole w/Blue Light<br>Security Phone, Cameras and Warning Strip) |  | CITY OF DETROIT<br>CITY ENGINEERING DEPARTMENT<br>SURVEY BUREAU |  |
| A           |  |          |      |      |      |  |  |  |  |  |  | JOB NO. 01-01<br>DRWG. NO. X 1683                               |  |
| DESCRIPTION |  | DRWN     | CHEK | APPD | DATE | (With Planters, Trees, Shrubs, Railings, Bike Racks,<br>Street Lights, Removable Bollards, Pole w/Blue Light<br>Security Phone, Cameras and Warning Strip) |  |  |  |  |  |   |  |
| REVISIONS   |  |          |      |      |      |  |  |  |  |  |  |   |  |
| DRAWN BY    |  | CHECKED  |      |      |      |  |  |  |  |  |  |   |  |
| DATE        |  | APPROVED |      |      |      |  |  |  |  |  |  |   |  |

