

TO: City Engineering Division, DPW
2 Woodward Ave., Suite 642
Detroit, Michigan 48226-3462
Survey Bureau: 313-224-3970

Petition: x1683

The proposed change in property (referred to on the other side of this sheet) would affect our services as follows:

- Not Involved
- Involved; but asking you to hold action on this petition until further notice.
- Involved; but no objections to the property change.
- Involved; objection to the property change.
- Involved; but no objections to the property change...provided as easement of the full width of the public right-of-way (street, alley or other public place) is reserved.
- Involved; the nature of our services and the estimated costs of removing and/or rerouting such services are:

Comcast
(Utility or City Department)

By Nick Stamper

Title _____

Date 5/3/18

419-874-9262
Area code – Telephone number

PETITION NO. 1683
 WAYNE STATE UNIVERSITY
 5454 CASS AVE.
 DETROIT, MICHIGAN 48202
 C/O HARRY E. WYATT JR.
 PHONE NO. 313 577-4301

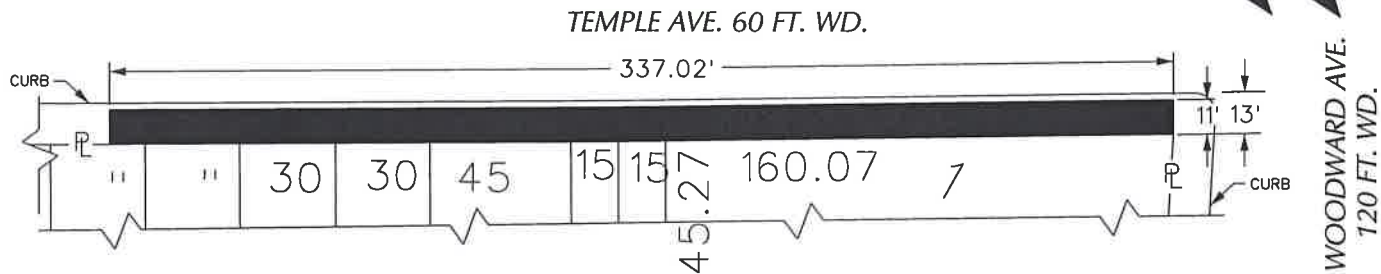

TEMPLE AVE. 60 FT. WD.

PARK AVE. 60 FT. WD.

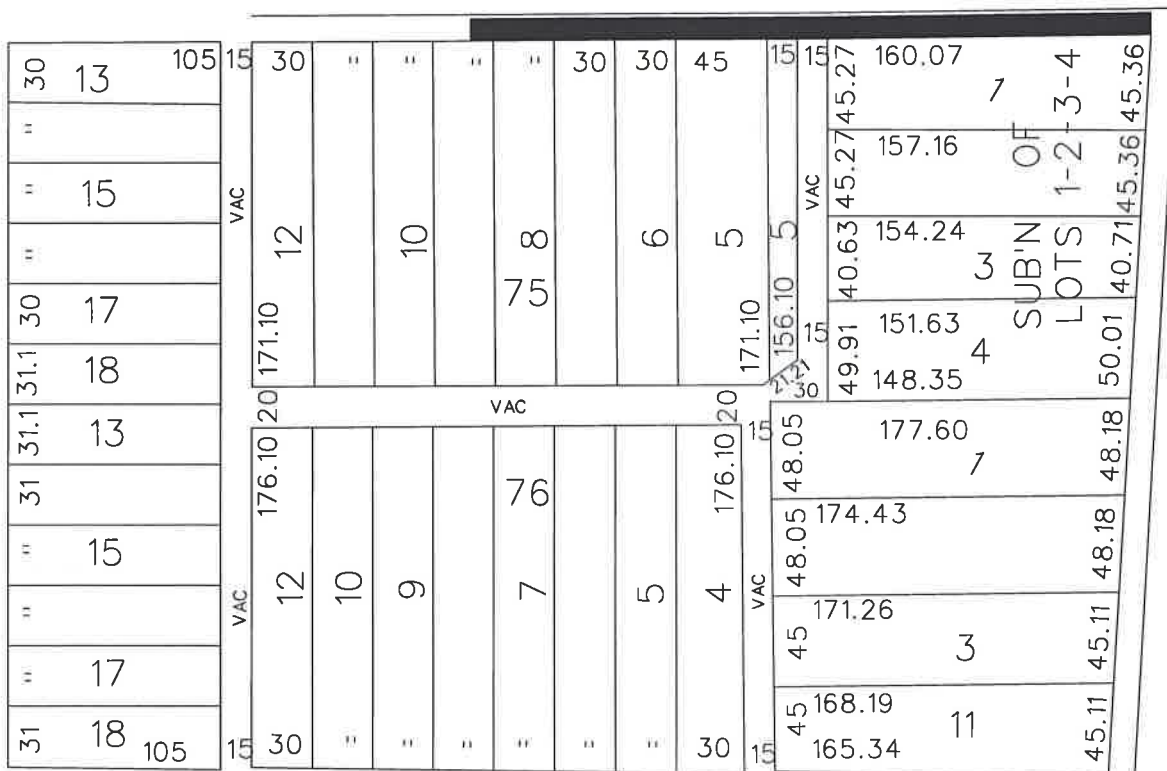

WOODWARD AVE. 120 FT. WD.

SPROAT ST. 50 FT. WD.

EASEMENT



- REQUEST ENCROACHMENT
 (With Planters, Trees, Shrubs, Railings, Bike Racks,
 Street Lights, Removable Bollards, Pole w/Blue Light
 Security Phone, Cameras and Warning Strip)

(FOR OFFICE USE ONLY)

CARTO 29 E

B					REQUEST ENCROACHMENT INTO TEMPLE AT 2771 WOODWARD AVE. (With Planters, Trees, Shrubs, Railings, Bike Racks, Street Lights, Removable Bollards, Pole w/Blue Light Security Phone, Cameras and Warning Strip)	CITY OF DETROIT CITY ENGINEERING DEPARTMENT	
	A					SURVEY BUREAU	
DESCRIPTION		DRWN	CHKD	APPD	DATE	JOB NO.	01-01
DRAWN BY		REVISIONS		CHECKED		DRWG. NO.	X 1683
DATE		APPROVED		DATE			
01-03-18							

M03A