

City of Detroit
**City Engineering Division, Department of Public Works
Survey Bureau**

NOTICE OF PROPOSED CHANGE IN PROPERTY

Date: 01/03/2018

Petition: x1683

- | | |
|--|--|
| <input checked="" type="checkbox"/> AT&T Telecommunication | |
| <input type="checkbox"/> Comcast Television (CATV) | <input type="checkbox"/> Berm Use |
| <input type="checkbox"/> Detroit Edison (DTE) | |
| <input type="checkbox"/> Fire Department | <input type="checkbox"/> Conversion to Easement |
| <input type="checkbox"/> Great Lakes Water Authority | |
| <input type="checkbox"/> Land Bank Authority | <input type="checkbox"/> Dedication |
| <input type="checkbox"/> Michcon (DTE) | |
| <input type="checkbox"/> Planning & Development Department | <input checked="" type="checkbox"/> Encroachment |
| <input type="checkbox"/> Public Lighting Authority | |
| <input type="checkbox"/> Public Lighting Department | <input type="checkbox"/> Outright Vacation |
| <input type="checkbox"/> Police Department | |
| <input type="checkbox"/> Solid Waste Division, DPW | <input type="checkbox"/> Temporary Closing |
| <input type="checkbox"/> Street Design Bureau, DPW | |
| <input type="checkbox"/> Street Maintenance Division, DPW | |
| <input type="checkbox"/> Traffic Engineering Division, DPW | |
| <input type="checkbox"/> Water and Sewerage Department | |
| <input type="checkbox"/> _____ | |

A petition drawing is attached. Property shown on the attached print is proposed to be changed as indicated. Kindly report (using the back of this sheet) the nature of your services, if any affected by the proposed change and the estimated costs of removing and rerouting such services (if necessary).

Please return one copy to City Engineering Division, DPW within two weeks of the submittal date. Retain one copy and print for you file.

Ron Brundidge, Director, Department of Public Works

By: Richard Doherty, CED DPW
City Engineer

TO: City Engineering Division, DPW
2 Woodward Ave., Suite 642
Detroit, Michigan 48226-3462
Survey Bureau: 313-224-3970

Petition: x1683

The proposed change in property (referred to on the other side of this sheet) would affect our services as follows:

- Not Involved
- Involved; but asking you to hold action on this petition until further notice.
- Involved; but no objections to the property change.
- Involved; objection to the property change.
- Involved; but no objections to the property change...provided as easement of the full width of the public right-of-way (street, alley or other public place) is reserved.
- Involved; the nature of our services and the estimated costs of removing and/or rerouting such services are:

AT&T

(Utility or City Department)

JOSEPH PACETTA (JP875R)
By

OSP PLANNING & DESIGN
Title

1-9-2018
Date

(313) 510 - 7734
Area code - Telephone number

PETITION NO. 1683
 WAYNE STATE UNIVERSITY
 5454 CASS AVE.
 DETROIT, MICHIGAN 48202
 C/O HARRY E. WYATT JR.
 PHONE NO. 313 577-4301

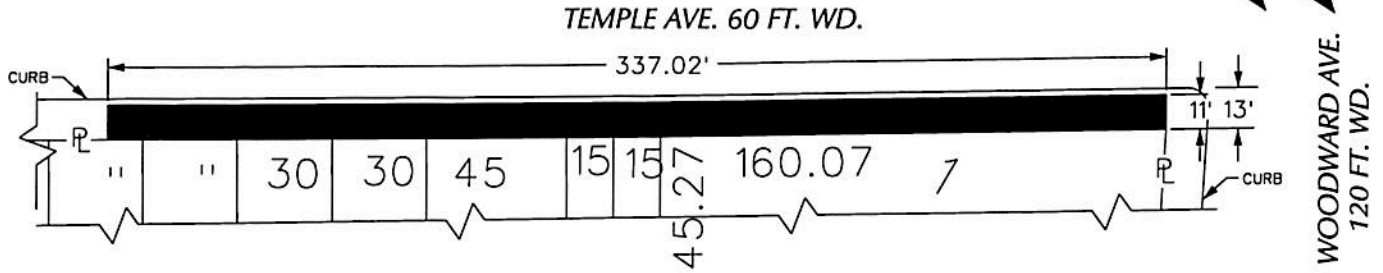

TEMPLE AVE. 60 FT. WD.

PARK AVE. 60 FT. WD.

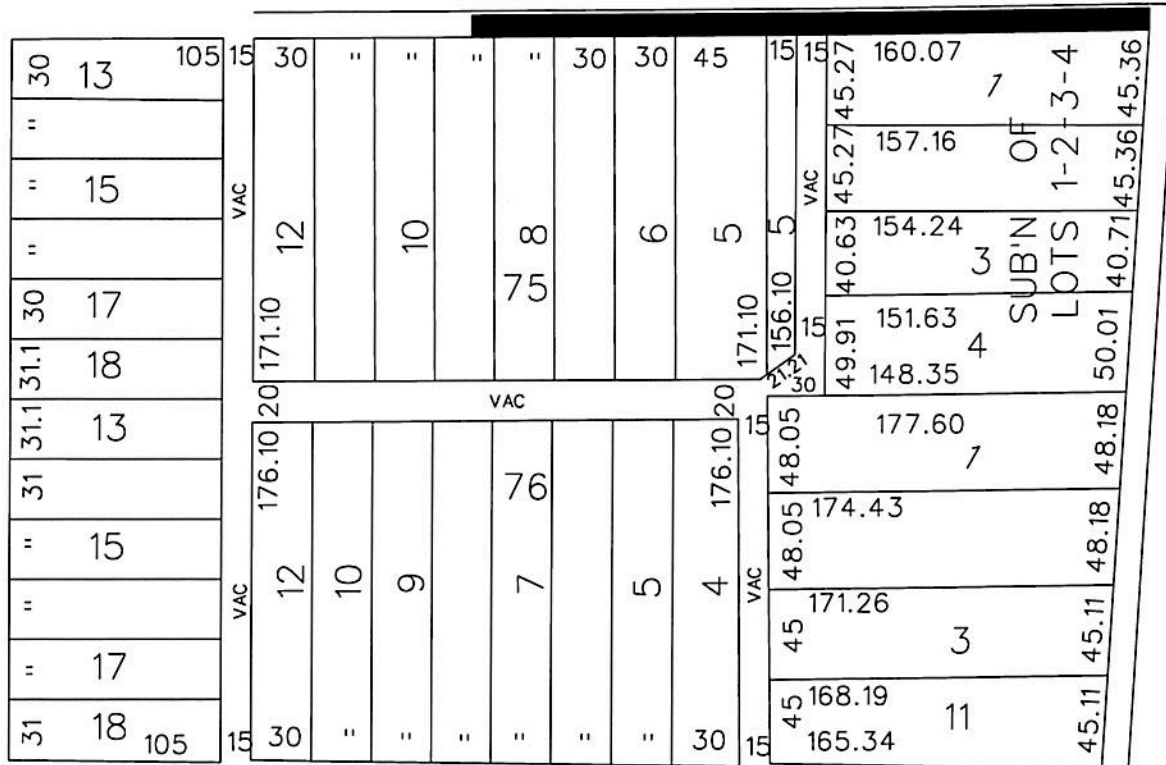

WOODWARD AVE. 120 FT. WD.

SPROAT ST. 50 FT. WD.

EASEMENT



- REQUEST ENCROACHMENT
 (With Planters, Trees, Shrubs, Railings, Bike Racks,
 Street Lights, Removable Bollards, Pole w/Blue Light
 Security Phone, Cameras and Warning Strip)

(FOR OFFICE USE ONLY)

CARTO 29 E

B					REQUEST ENCROACHMENT INTO TEMPLE AT 2771 WOODWARD AVE.			CITY OF DETROIT CITY ENGINEERING DEPARTMENT SURVEY BUREAU			
A											
DESCRIPTION					DRWN	CHKD	APPD	DATE	(With Planters, Trees, Shrubs, Railings, Bike Racks, Street Lights, Removable Bollards, Pole w/Blue Light Security Phone, Cameras and Warning Strip)		
REVISIONS											
DRAWN BY					CHECKED				JOB NO. 01-01		
DATE					APPROVED				DRWG. NO. X 1683		