

TO: City Engineering Division, DPW
900 Cadillac Tower Building
65 Cadillac Square
Detroit, Michigan 48226-2873
Survey Bureau: 313-224-3970
Fax: 313-224-3471

Ref. No. 201708006
Petition No. 1664

The proposed change in property (referred to above) would affect our services as follows:

- () Not Involved.
- () Involved; but asking you to hold action on this petition until further notice.
- () Involved; the nature of our services, and the estimated costs of removing and/or rerouting such services are:
- (X) Involved; have no objection to request to vacate to easement the north/south public alley, 15 ft. wd. in the block bound by Parkside, Midland, Alden Ave. and John C. Lodge Fwy as shown on drawing no. x1664 dated 08/01/2017 provided that 100% signatures of abutting property owners are secured.

Traffic Engineering Division - DPW
(Utility or City Department)

Ashok Patel *M. J. Antani for A.P.*
By

City Traffic Engineer
Title

August 4, 2017
Date

313 224-1610
Area code-Telephone number

JL/jl

PETITION NO. 1664
 STEFANIE POLK
 15489 ALDEN AVE.
 DETROIT, MICHIGAN 48238
 PHONE NO. 313 461-5759



MIDLAND AVE. 50 FT. WD.

100M

PARKSIDE AVE. 50 FT. WD.

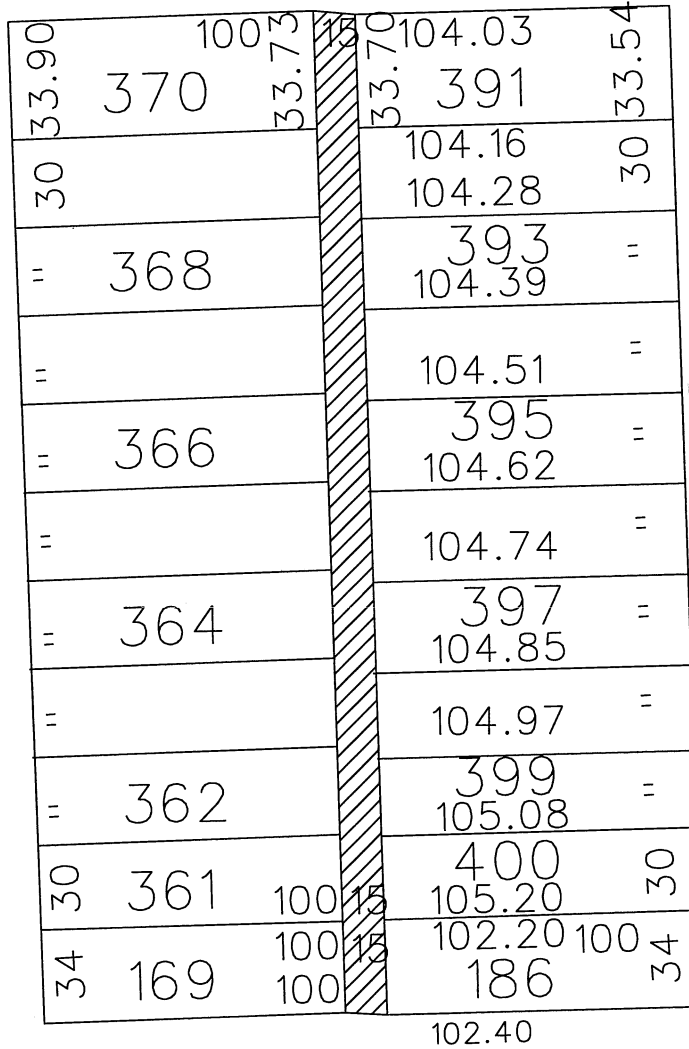

ALDEN AVE. 50 FT. WD.

JOHN C. LODGE EXPRESSWAY



- VACATE TO EASEMENT

(FOR OFFICE USE ONLY)

CARTO 25 D

B					
A					
DESCRIPTION	DRWN	CHKD	APPD	DATE	
REVISIONS					
DRAWN BY	WLW		CHECKED		
DATE	08-01-17		APPROVED		

REQUEST TO VACATE TO EASEMENT
 THE NORTH/SOUTH PUBLIC ALLEY, 15 FT. WD.
 IN THE BLOCK BOUND BY
 PARKSIDE, MIDLAND, ALDEN AVE.
 AND JOHN C. LODGE FWY.

CITY OF DETROIT	
CITY ENGINEERING DEPARTMENT	
SURVEY BUREAU	
JOB NO.	01-01
DRWG. NO.	X 1664