

TO: City Engineering Division, DPW
2 Woodward Ave., Suite 642
Detroit, Michigan 48226-3462
Survey Bureau: 313-224-3970

Petition: x1664

The proposed change in property (referred to on the other side of this sheet) would affect our services as follows:

- Not Involved *SEE NOTE ON MAP*
- Involved; but asking you to hold action on this petition until further notice.
- Involved; but no objections to the property change.
- Involved; objection to the property change.
- Involved; but no objections to the property change...provided as easement of the full width of the public right-of-way (street, alley or other public place) is reserved.
- Involved; the nature of our services and the estimated costs of removing and/or rerouting such services are:

PUBLIC LIGHTING

(Utility or City Department)

By

M. Pappas
DIRECTOR

Title

Date

8/8/17

(313) 910-9571

Area code - Telephone number

City of Detroit
**City Engineering Division, Department of Public Works
Survey Bureau**

NOTICE OF PROPOSED CHANGE IN PROPERTY

Date: 08/01/2017

Petition: x1664

- | | |
|--|--|
| <input type="checkbox"/> AT&T Telecommunication | |
| <input type="checkbox"/> Comcast Television (CATV) | <input type="checkbox"/> Berm Use |
| <input type="checkbox"/> Detroit Edison (DTE) | |
| <input type="checkbox"/> Fire Department | <input type="checkbox"/> Dedication |
| <input type="checkbox"/> Great Lakes Water Authority | |
| <input type="checkbox"/> Land Bank Authority | <input type="checkbox"/> Encroachment |
| <input type="checkbox"/> Michcon (DTE) | |
| <input type="checkbox"/> Planning & Development Department | <input type="checkbox"/> Outright Vacation |
| <input type="checkbox"/> Public Lighting Authority | |
| <input checked="" type="checkbox"/> Public Lighting Department | <input type="checkbox"/> Temporary Closing |
| <input type="checkbox"/> Police Department | |
| <input type="checkbox"/> Solid Waste Division, DPW | <input checked="" type="checkbox"/> Vacate to Easement |
| <input type="checkbox"/> Street Design Bureau, DPW | |
| <input type="checkbox"/> Street Maintenance Division, DPW | |
| <input type="checkbox"/> Traffic Engineering Division, DPW | |
| <input type="checkbox"/> Water and Sewerage Department | |
| <input type="checkbox"/> _____ | |

A petition drawing is attached. Property shown on the attached print is proposed to be changed as indicated. Kindly report (using the back of this sheet) the nature of your services, if any affected by the proposed change and the estimated costs of removing and rerouting such services (if necessary).

Please return one copy to City Engineering Division, DPW within two weeks of the submittal date. Retain one copy and print for you file.

Ron Brundidge, Director, Department of Public Works

By: Richard Doherty, CED DPW
City Engineer

PETITION NO. 1664
 STEFANIE POLK
 15489 ALDEN AVE.
 DETROIT, MICHIGAN 48238
 PHONE NO. 313 461-5759



MIDLAND AVE. 50 FT. WD.

PARKSIDE AVE. 50 FT. WD.

ALDEN AVE. 50 FT. WD.

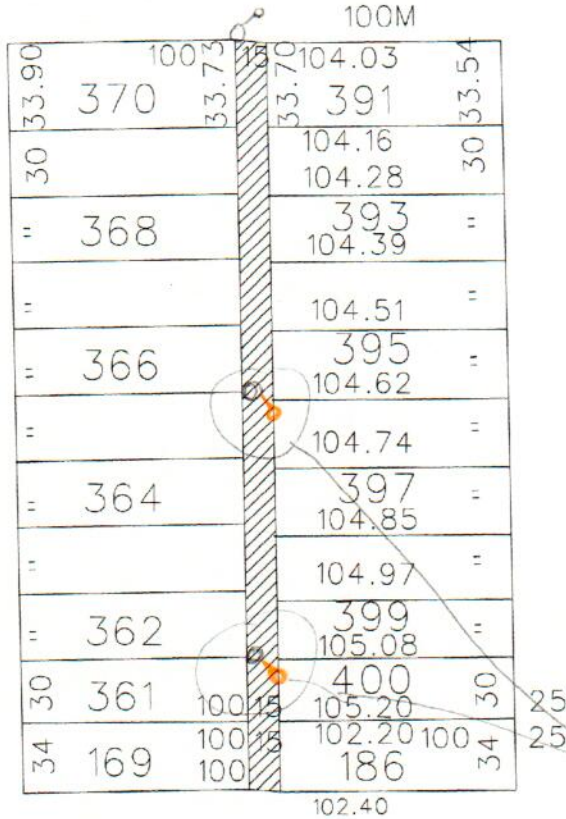

JOHN C. LODGE EXPRESSWAY

NOTE: NO UNDERGROUND UTILITIES, 2 OVERHEAD ^{OLD} ALLEY LIGHTS EXISTING.
 WOOD POLES BELONG TO TELEPHONE COMPANY



- VACATE TO EASEMENT

(FOR OFFICE USE ONLY)

CARTO 25 D

REQUEST TO VACATE TO EASEMENT
 THE NORTH/SOUTH PUBLIC ALLEY, 15 FT. WD.
 IN THE BLOCK BOUND BY
 PARKSIDE, MIDLAND, ALDEN AVE.
 AND JOHN C. LODGE FWY.

CITY OF DETROIT
 CITY ENGINEERING DEPARTMENT
 SURVEY BUREAU

JOB NO. 01-01

DRWG. NO. X 1664

B					
A					
DESCRIPTION	DRWN	CHKD	APPD	DATE	
REVISIONS					
DRAWN BY	WLW	CHKD			
DATE	08-01-17	APPROVED			