

City of Detroit  
Inter-Departmental Communication

---

**TO:** Richard Doherty, City Engineer  
City Engineering/Department of Public Works

**FROM:** Debra Singleton, Engineer  
Detroit Water and Sewerage Department

**DATE:** September 27, 2017

**RE:** Petition No. 1664  
Request to Convert To Easement The North/South Alley In The Block Bound By  
Parkside, Midland, Alden Ave., And John C. Lodge Freeway

---

The above petition received by this office has been reviewed. With regard to DWSD's interests, our comments are as follows

- Our records indicate that there is sewer in the alley. DWSD has no objection to the requested conversion to easement provided that the attached provisions for conversion to easement are strictly followed.

If you have any questions, please call me at (313) 267-8309 or Mohammed Fa Siddique at (313)-964-9245

Sincerely,

Debra Singleton  
Engineer  
Permits Section

DS/MS/gl  
Attachments

CC: Mohamad Farhat, CSF

City of Detroit  
**City Engineering Division, Department of Public Works**  
**Survey Bureau**

**NOTICE OF PROPOSED CHANGE IN PROPERTY**

Date: 08/01/2017

Petition: x1664

- |  |  |
|--|--|
| <input type="checkbox"/> AT&T Telecommunication            | <input type="checkbox"/> Berm Use                      |
| <input type="checkbox"/> Comcast Television (CATV)         | <input type="checkbox"/> Dedication                    |
| <input type="checkbox"/> Detroit Edison (DTE)              | <input type="checkbox"/> Encroachment                  |
| <input type="checkbox"/> Fire Department                   | <input type="checkbox"/> Outright Vacation             |
| <input type="checkbox"/> Great Lakes Water Authority       | <input type="checkbox"/> Temporary Closing             |
| <input type="checkbox"/> Land Bank Authority               | <input checked="" type="checkbox"/> Vacate to Easement |
| <input type="checkbox"/> Michcon (DTE)                     |  |
| <input type="checkbox"/> Planning & Development Department |  |
| <input type="checkbox"/> Public Lighting Authority         |  |
| <input type="checkbox"/> Public Lighting Department        |  |
| <input type="checkbox"/> Police Department                 |  |
| <input type="checkbox"/> Solid Waste Division, DPW         |  |
| <input type="checkbox"/> Street Design Bureau, DPW         |  |
| <input type="checkbox"/> Street Maintenance Division, DPW  |  |
| <input type="checkbox"/> Traffic Engineering Division, DPW |  |
| <input type="checkbox"/> Water and Sewerage Department     |  |
| <input type="checkbox"/> _____                             |  |

A petition drawing is attached. Property shown on the attached print is proposed to be changed as indicated. Kindly report (using the back of this sheet) the nature of your services, if any affected by the proposed change and the estimated costs of removing and rerouting such services (if necessary).

Please return one copy to City Engineering Division, DPW within two weeks of the submittal date. Retain one copy and print for you file.

Ron Brundidge, Director, Department of Public Works

By: Richard Doherty, CED DPW  
City Engineer

**TO: City Engineering Division, DPW  
2 Woodward Ave., Suite 642  
Detroit, Michigan 48226-3462  
Survey Bureau: 313-224-3970**

**Petition: x1664**

The proposed change in property (referred to on the other side of this sheet) would affect our services as follows:

- Not Involved
  
- Involved; but asking you to hold action on this petition until further notice.
  
- Involved; but no objections to the property change.
  
- Involved; objection to the property change.
  
- Involved; but no objections to the property change...provided as easement of the full width of the public right-of-way (street, alley or other public place) is reserved.
  
- Involved; the nature of our services and the estimated costs of removing and/or rerouting such services are:

\_\_\_\_\_  
(Utility or City Department)

\_\_\_\_\_  
By

\_\_\_\_\_  
Title

\_\_\_\_\_  
Date

\_\_\_\_\_  
Area code – Telephone number

PETITION NO. 1664  
 STEFANIE POLK  
 15489 ALDEN AVE.  
 DETROIT, MICHIGAN 48238  
 PHONE NO. 313 461-5759



**MIDLAND AVE. 50 FT. WD.**

100M

**PARKSIDE AVE. 50 FT. WD.**

**ALDEN AVE. 50 FT. WD.**

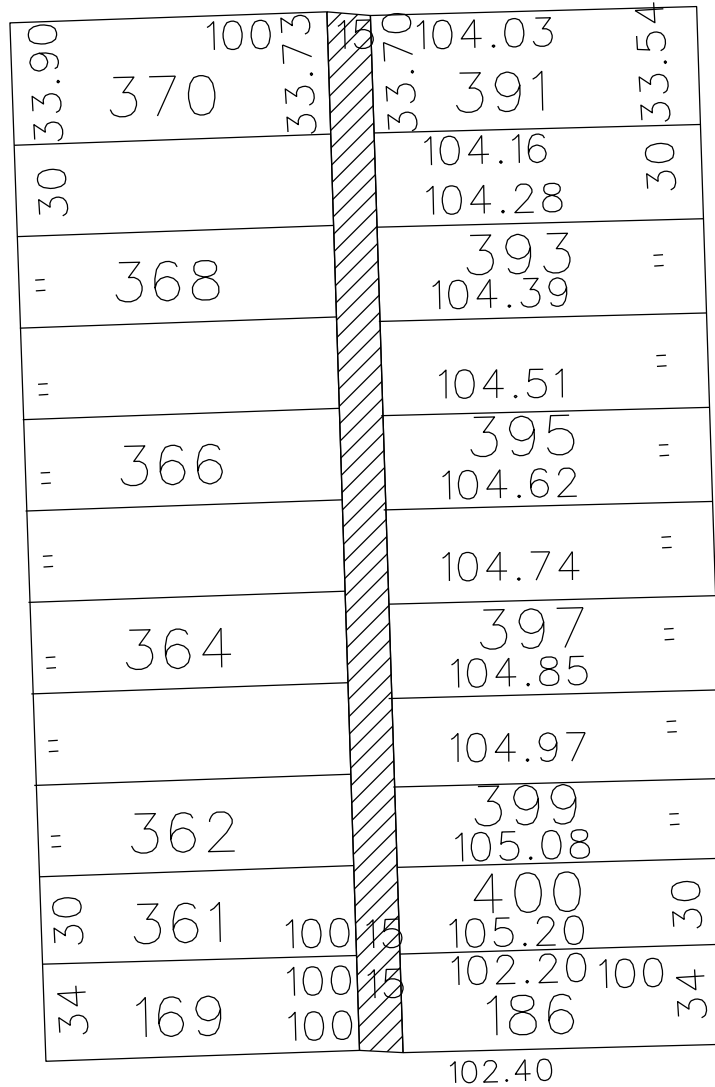

**JOHN C. LODGE EXPRESSWAY**



- VACATE TO EASEMENT

(FOR OFFICE USE ONLY)

CARTO 25 D

**REQUEST TO VACATE TO EASEMENT  
 THE NORTH/SOUTH PUBLIC ALLEY, 15 FT. WD.  
 IN THE BLOCK BOUND BY  
 PARKSIDE, MIDLAND, ALDEN AVE.  
 AND JOHN C. LODGE FWY.**

**CITY OF DETROIT  
 CITY ENGINEERING DEPARTMENT  
 SURVEY BUREAU**

B					
A					
DESCRIPTION		DRWN	CHKD	APPD	DATE
REVISIONS					
DRAWN BY	WLW	CHECKED			
DATE	08-01-17	APPROVED			

JOB NO. 01-01  
 DRWG. NO. X 1664

## PROVISIONS FOR VACATION TO EASEMENT

1. An easement, the full width of the existing right of way, is reserved for the Detroit Water and Sewerage Department for the purpose of installing, maintaining, repairing, removing, or replacing any sewers, water mains, fire hydrants and appurtenances, with the right of ingress and egress at any time to, and over said easement for the purpose above set forth.

Free and easy access to the sewers, water mains, fire hydrants and appurtenances within the easement is required for Detroit Water and Sewerage Department equipment, including the use of backhoes, bull dozers, cranes or pipe trucks, and other heavy construction equipment, as necessary for the alteration or repair of the sewer or water main facilities.

The Detroit Water and Sewerage Department retains the right to install suitable permanent main location guide posts over its water mains at reasonable intervals and at points of deflection.

2. Said owners of the adjoining property, for themselves, their heirs and assigns, agree that no building or structure of any nature whatsoever, including fences, porches, patios, balconies, etc., shall be built upon or over said easement, or that no grade changes or storage of materials shall be made within said easement without prior written approval and agreement with the Detroit Water and Sewerage Department.
3. If at any time in the future, the owners of any lots abutting on said vacated right of way shall request the removal and/or relocation of the aforementioned utilities in said easement, such owners shall pay all costs incident to such removal and/or relocation. It is further provided that if sewers, water mains, and/or appurtenances in said easement shall break or be damaged as a result of any action on the part of the owner, or assigns, then in such event, the owner or assigns shall be liable for all costs incident to the repair of such broken or damaged sewers and water mains, and shall also be liable for all claims for damages resulting from his action.

These provisions shall be made part of the City Council's Vacating Resolution.

04/08/13

## **Detroit Water & Sewerage Department (DWSD) Notes:**

- Our records indicate that there are water mains and sewers which are located in the vicinity of the proposed project limits.
- It is DWSD's requirement that any proposed utility crossing DWSD water mains or sewers perpendicularly must maintain a minimum of 18 inches vertical clearance. Also any proposed utility running adjacent to DWSD water mains and sewers must maintain a minimum of 5 feet lateral clearance including any conduit and/or manholes walls. No utility is allowed to run along the top of the water main or sewer.
- There are possibilities of several water and sewer service lines crossing in the vicinity of proposed work, field verify their location and depth to maintain our required clearance.
- Detroit Water and Sewerage Department (DWSD) prohibits the use of heavy construction equipment (bulldozers, backhoes, extremely large rollers, etc.) and or storage of building material directly over or near our mains or sewers. DWSD also prohibits the use of cranes and balls or hydraulic rams for pavement removal where the DWSD facilities are involved. If the water main or sewer facilities are broken or damaged as a result of any action on the part of the contractor, then the contractor shall be liable for all costs incidental to the repair of such broken or damaged water main/sewer facilities and appurtenances. The contractor shall waive all claims for damages under such circumstances.
- For any proposed work that involves DWSD utilities (water mains and/or sewers), an approval and a permit is required from DWSD before the commencement of work.

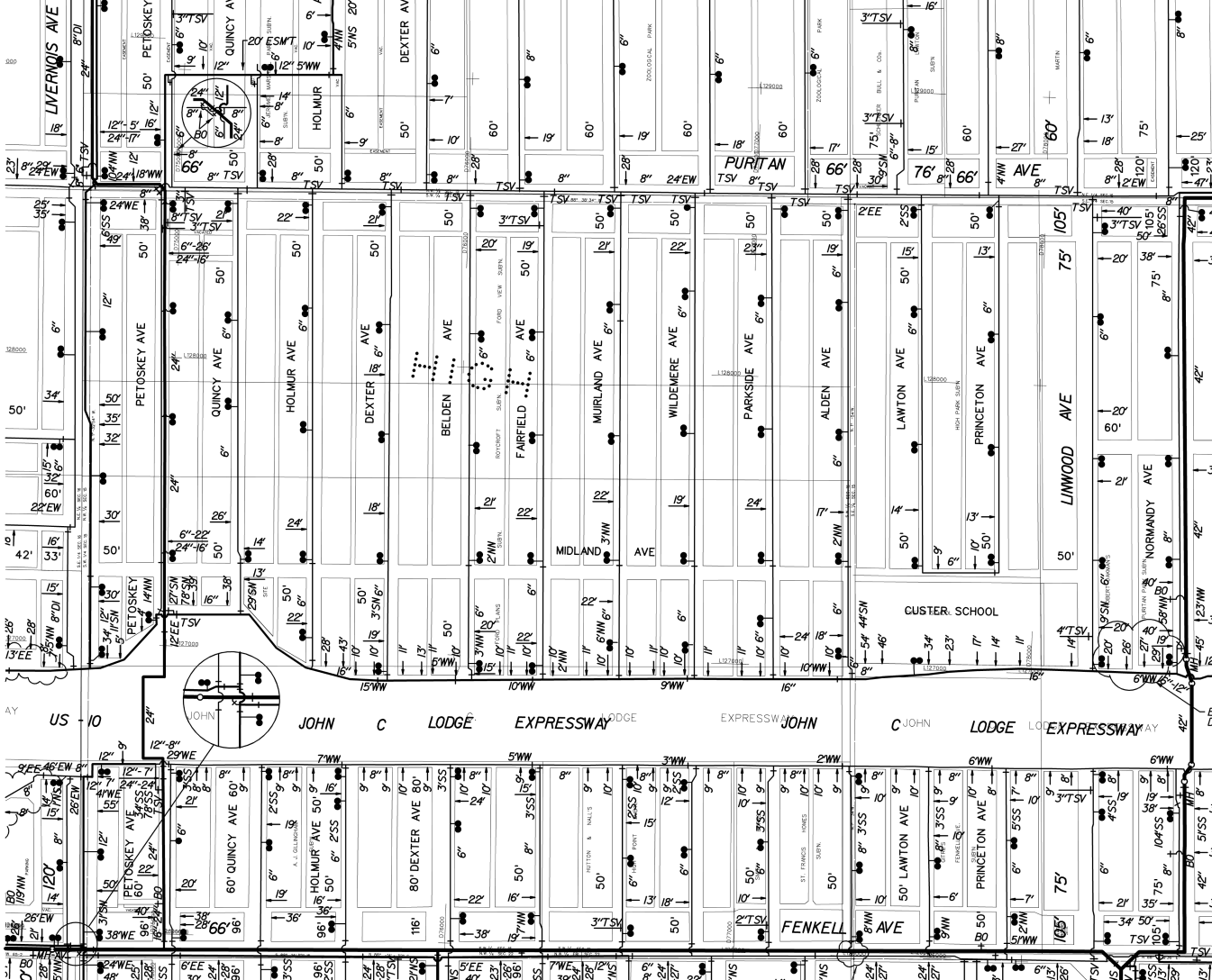

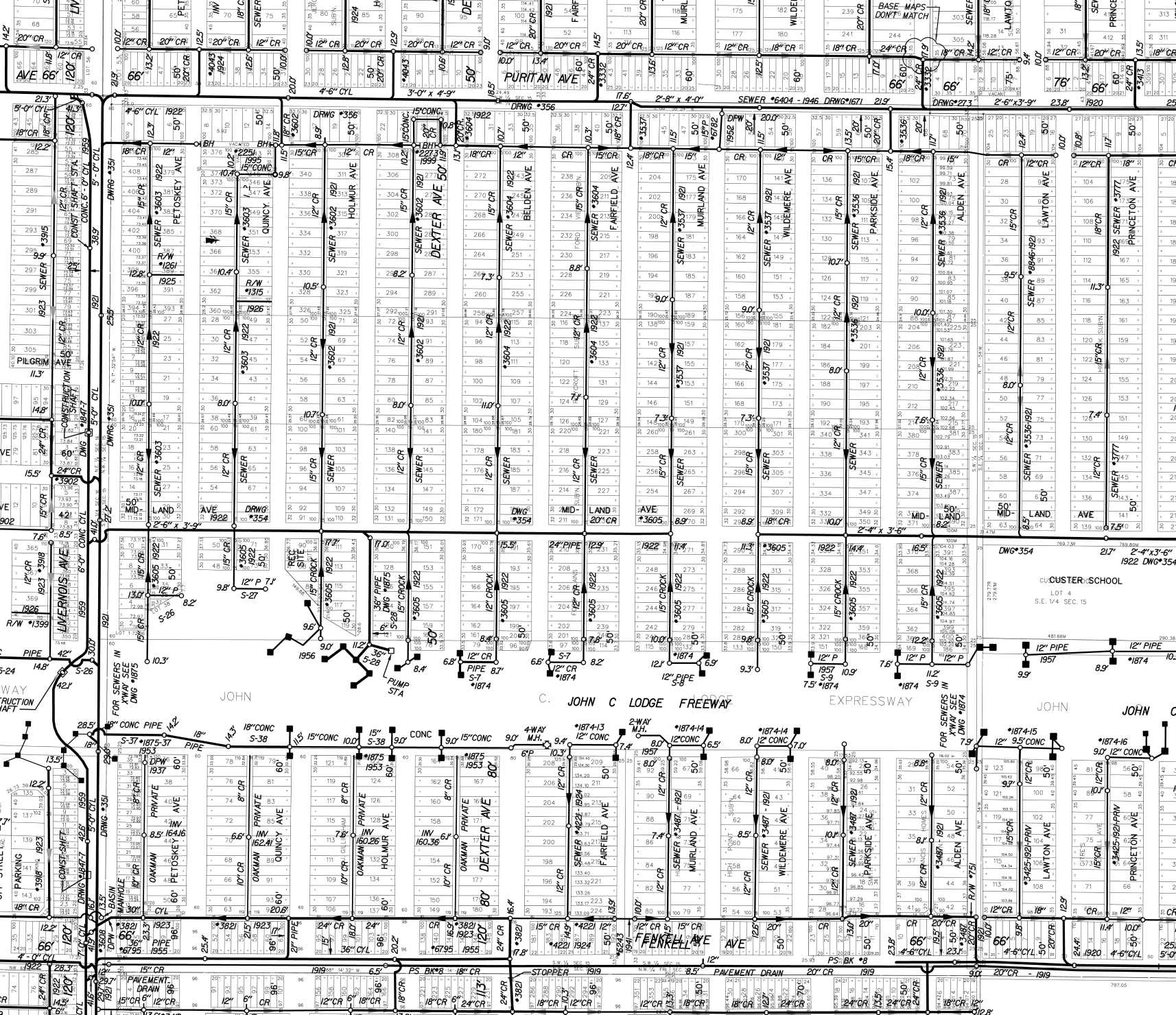



# LATERAL SEWER IN ALLEY

IN BLOCKS BOUNDED BY  
LIVERNOIS-ALDEN-KEELER-MIDLAND.

## DETAILS

TOTAL LENGTH OF SEWER	6,940. <sup>90</sup>	FT. M. OR L.
" " 20" CROCK	265. <sup>00</sup>	INC. 2-12" Ys.
" " 18" " "	265. <sup>00</sup>	" 2-12" Ys.
" " 15" " "	2,684. <sup>75</sup>	INC. 160-6" Ys.
" " 12" " "	3,726. <sup>15</sup>	" 226-6" Ys.

TWENTY TWO MANHOLES INC. 170-IRON STEPS & 10-12" CONS.

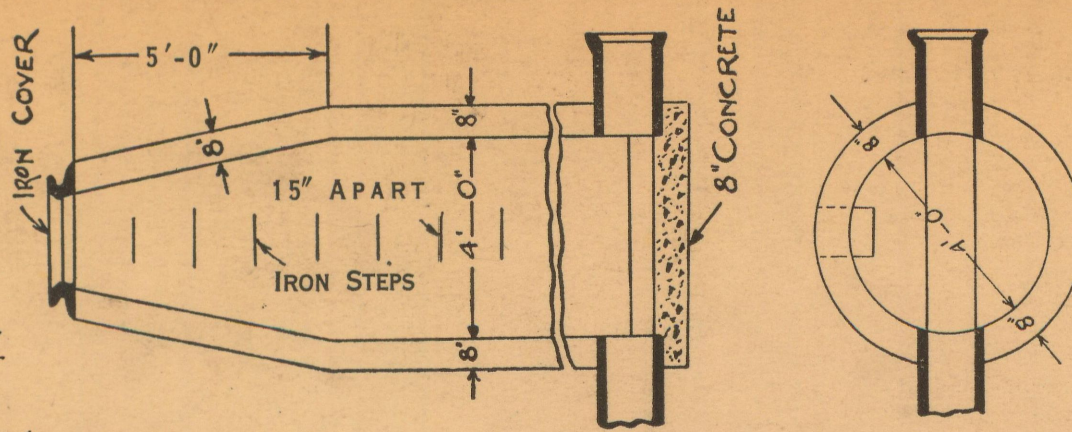

SECTS OF M.H.

PETITION No. 7392, 8574  
PETITION DATE July 12, 1921  
RESOLUTION APR 18 1922  
BIDS OPENED May 12-22 APR 28 1922  
CONTRACT CONF'D MAY 16 1922  
COMPLETED SEP 26 1922  
CONT'R Langley & Barton  
#13,552.<sup>00</sup>

DEPARTMENT OF PUBLIC WORKS  
CITY ENGINEER'S OFFICE  
DETROIT, MICH.

ALL ALLEYS 15' WD.  
except where noted.

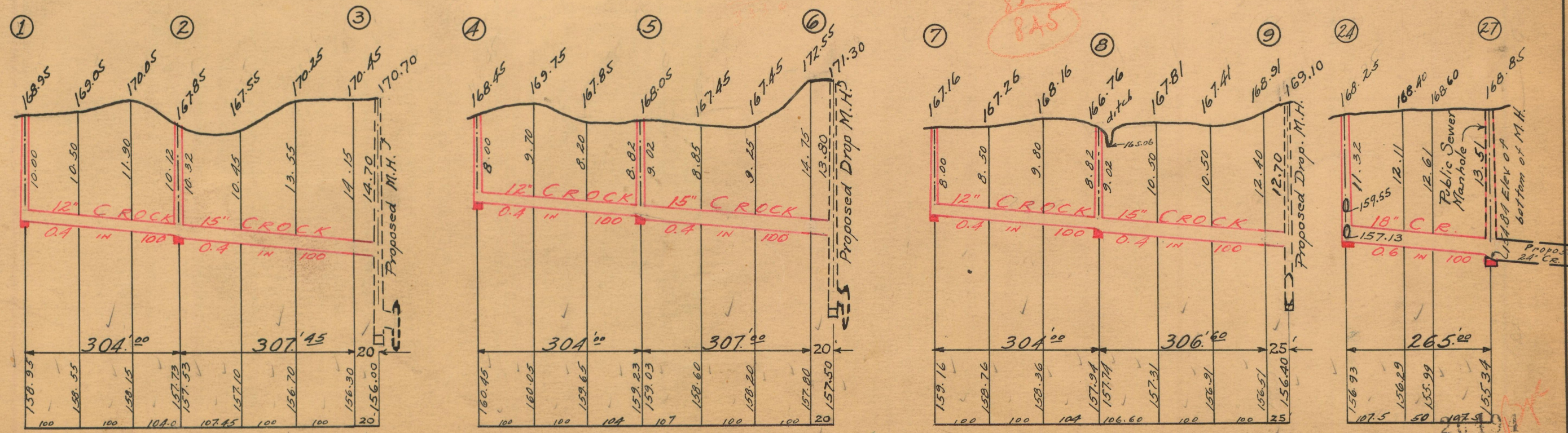
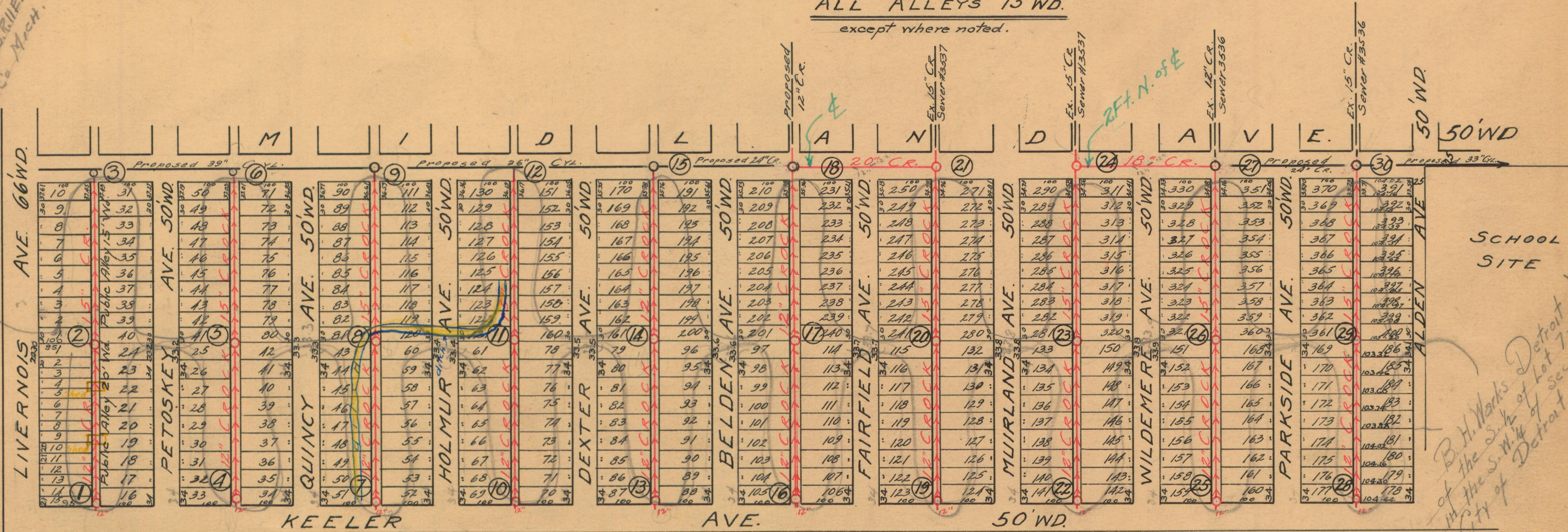

NOTE--Contractor to furnish and set as markers for all connections 1/2 inch iron rods 2 feet long with 3 inch tile collar 6 inches long.

NOTE:--Each bidder is expected to examine the drawings, to visit the locality of the work, to make his own estimate of the facilities and difficulties attending the execution of the work, including local conditions and all other contingencies, whether surface or underground, to do all his own pumping and provide proper bulk heads when directed by city engineer. Above costs to be borne by contractor.

SCALE	VERTICAL 1"=10'	HORIZONTAL 1"=200'
DRAWN	J.L.	CHECK R-3
TRACED	O.K.	NOTE BOOK 190/193

# LATERAL SEWER IN ALLEY

IN BLOCKS BOUNDED BY  
LIVERNOIS-ALDEN-KEELER-MIDLAND.

## DETAILS

TOTAL LENGTH OF SEWER SEE SHEET 1 FT. M. OR L.

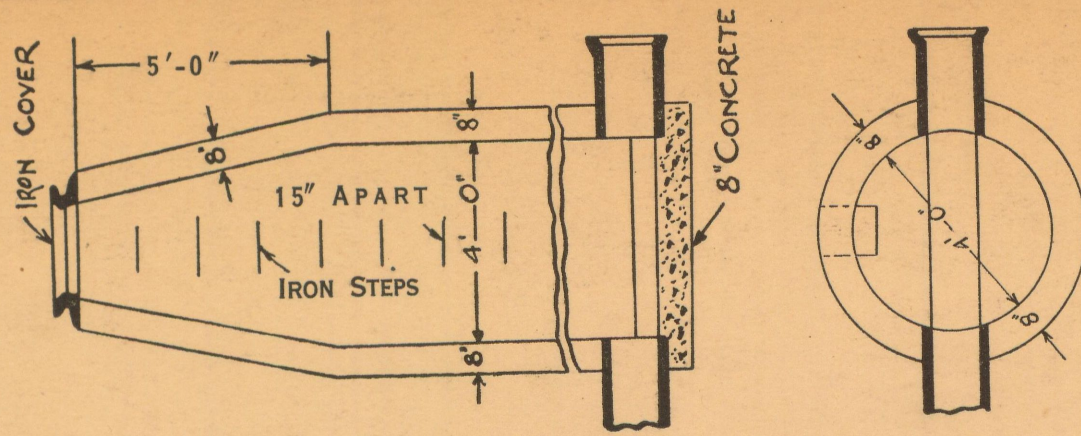

SECT'S OF M.H.

SHEET 2 SEWER NO. 3605

ROLL NO. 8915

PETITION No. 7392, 8574

PETITION DATE July 12, 1921

RESOLUTION APR 18 1922

BIDS OPENED May 12 22 APR 28 1922

CONTRACT CONF'D MAY 16 1922

COMPLETED SEP 26 1922

CONTR' R Langley & Barton

#13,552.00

DEPARTMENT OF PUBLIC WORKS  
CITY ENGINEER'S OFFICE  
DETROIT, MICH.

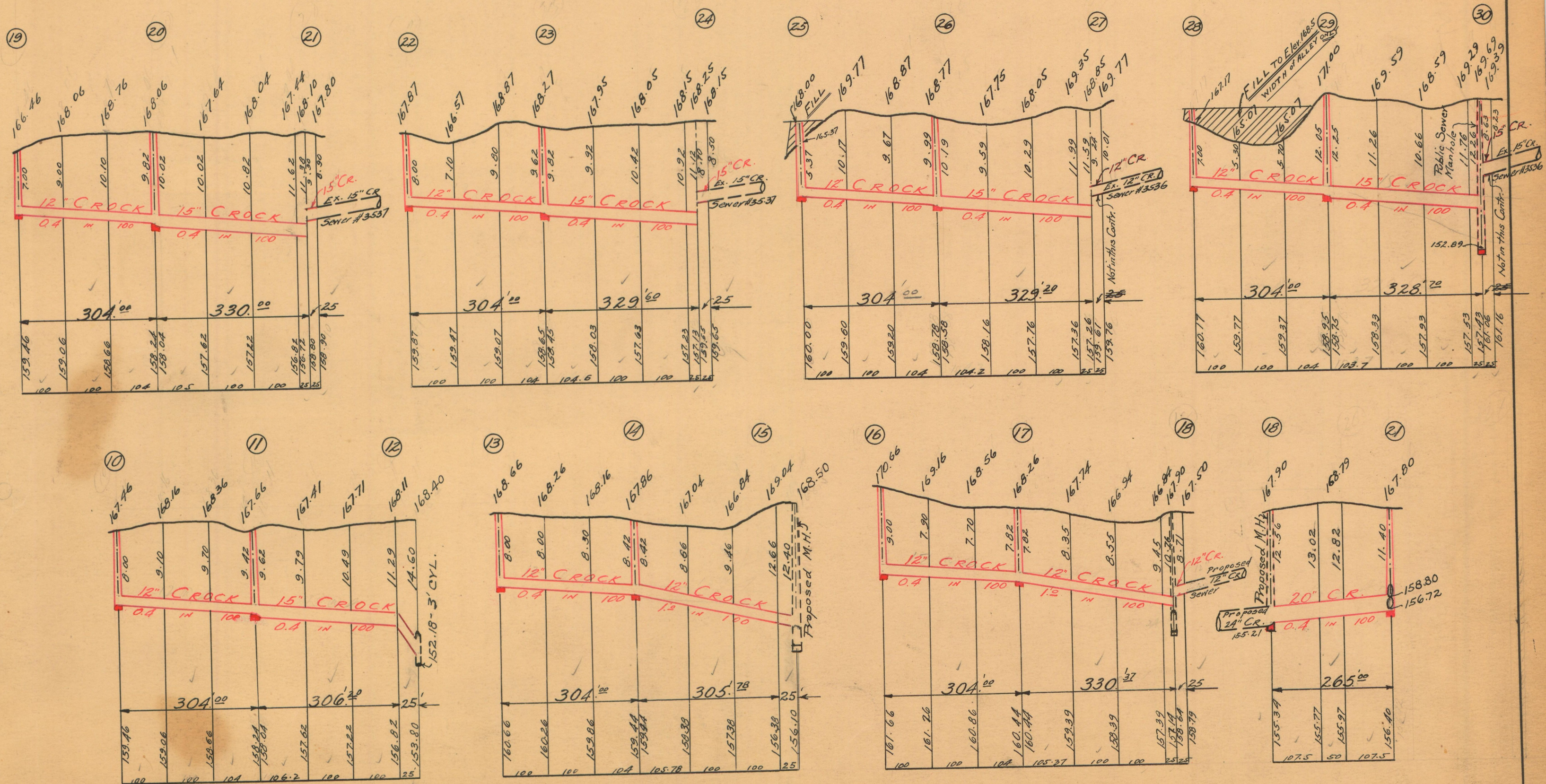

NOTE--Contractor to furnish and set as markers for all connections 1/2 inch iron rods 2 feet long with 3 inch tile collar 6 inches long.

NOTE:--Each bidder is expected to examine the drawings, to visit the locality of the work, to make his own estimate of the facilities and difficulties attending the execution of the work, including local conditions and all other contingencies, whether surface or underground, to do all his own pumping and provide proper bulk heads when directed by city engineer. Above costs to be borne by contractor.

26495

SCALE	VERTICAL 1"=10'
	HORIZONTAL 1"=200'
DRAWN	J.L. CHECK R3
TRACED	O.K. NOTE BOOK 100/9-13





