

**City of Detroit
City Engineering Division, Department of Public Works
Survey Bureau**

NOTICE OF PROPOSED CHANGE IN PROPERTY

Date: 08/01/2017

Petition: x1644

- | | |
|--|---|
| <input type="checkbox"/> AT&T Telecommunication | <input type="checkbox"/> Berm Use |
| <input type="checkbox"/> Comcast Television (CATV) | <input type="checkbox"/> Dedication |
| <input type="checkbox"/> Detroit Edison (DTE) | <input type="checkbox"/> Encroachment |
| <input type="checkbox"/> Fire Department | <input type="checkbox"/> Outright Vacation |
| <input type="checkbox"/> Great Lakes Water Authority | <input type="checkbox"/> Temporary Closing |
| <input type="checkbox"/> Land Bank Authority | <input type="checkbox"/> Vacate to Easement |
| <input type="checkbox"/> Michcon (DTE) | |
| <input type="checkbox"/> Planning & Development Department | |
| <input type="checkbox"/> Public Lighting Authority | |
| <input type="checkbox"/> Public Lighting Department | |
| <input type="checkbox"/> Police Department | |
| <input type="checkbox"/> Solid Waste Division, DPW | |
| <input type="checkbox"/> Street Design Bureau, DPW | |
| <input type="checkbox"/> Street Maintenance Division, DPW | |
| <input type="checkbox"/> Traffic Engineering Division, DPW | |
| <input type="checkbox"/> Water and Sewerage Department | |
| <input type="checkbox"/> _____ | |

A petition drawing is attached. Property shown on the attached print is proposed to be changed as indicated. Kindly report (using the back of this sheet) the nature of your services, if any affected by the proposed change and the estimated costs of removing and rerouting such services (if necessary).

Please return one copy to City Engineering Division, DPW within two weeks of the submittal date. Retain one copy and print for you file.

Ron Brundidge, Director, Department of Public Works

By: Richard Doherty, CED DPW
City Engineer

TO: City Engineering Division, DPW
2 Woodward Ave., Suite 642
Detroit, Michigan 48226-3462
Survey Bureau: 313-224-3970

Petition: x1644

The proposed change in property (referred to on the other side of this sheet) would affect our services as follows:

- Not Involved
- Involved; but asking you to hold action on this petition until further notice.
- Involved; but no objections to the property change.
- Involved; objection to the property change.
- Involved; but no objections to the property change...provided as easement of the full width of the public right-of-way (street, alley or other public place) is reserved.
- Involved; the nature of our services and the estimated costs of removing and/or rerouting such services are:

Public Lighting Authority
(Utility or City Department)

Mukesh Patel
By

Engineer
Title

1/19/18
Date

313-324-8291
Area code – Telephone number

PETITION NO. 1644
 ANGEL ROBERSON
 18094 SANTA BARBARA DR.
 DETROIT, MICHIGAN 48239
 PHONE NO. 313 614-4458



CURTIS AVE. 66 FT. WD.

SANTA BARBARA DR. 75 FT. WD.

PENNINGTON DR. 75 FT. WD.

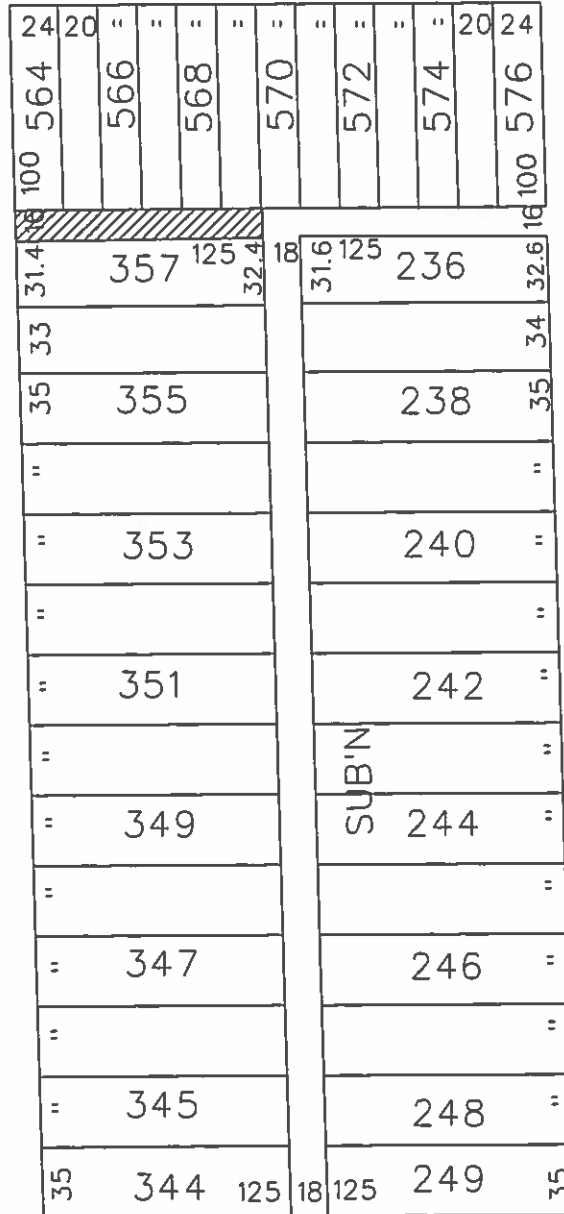

THATCHER AVE. 50 FT. WD.



- VACATE TO EASEMENT

(FOR OFFICE USE ONLY)

CARTO 89 F

B					
A					
DESCRIPTION		DRWN	CHEK	APPD	DATE
REVISIONS					
DRAWN BY		CHECKED			
DATE		APPROVED			
08-01-17					

REQUEST TO VACATE TO EASEMENT
 THE WEST PORTION OF THE
 EAST/WEST PUBLIC ALLEY, 16 FT. WD.
 IN THE BLOCK BOUND BY
 SANTA BARBARA, PENNINGTON DR., THATCHER
 AND CURTIS AVE.

CITY OF DETROIT CITY ENGINEERING DEPARTMENT SURVEY BURBAU	
JOB NO.	01-01
DRWG. NO.	X 1644

PETITION NO. 1664
 STEFANIE POLK
 15489 ALDEN AVE.
 DETROIT, MICHIGAN 48238
 PHONE NO. 313 461-5759



MIDLAND AVE. 50 FT. WD.

100M

PARKSIDE AVE. 50 FT. WD.

ALDEN AVE. 50 FT. WD.

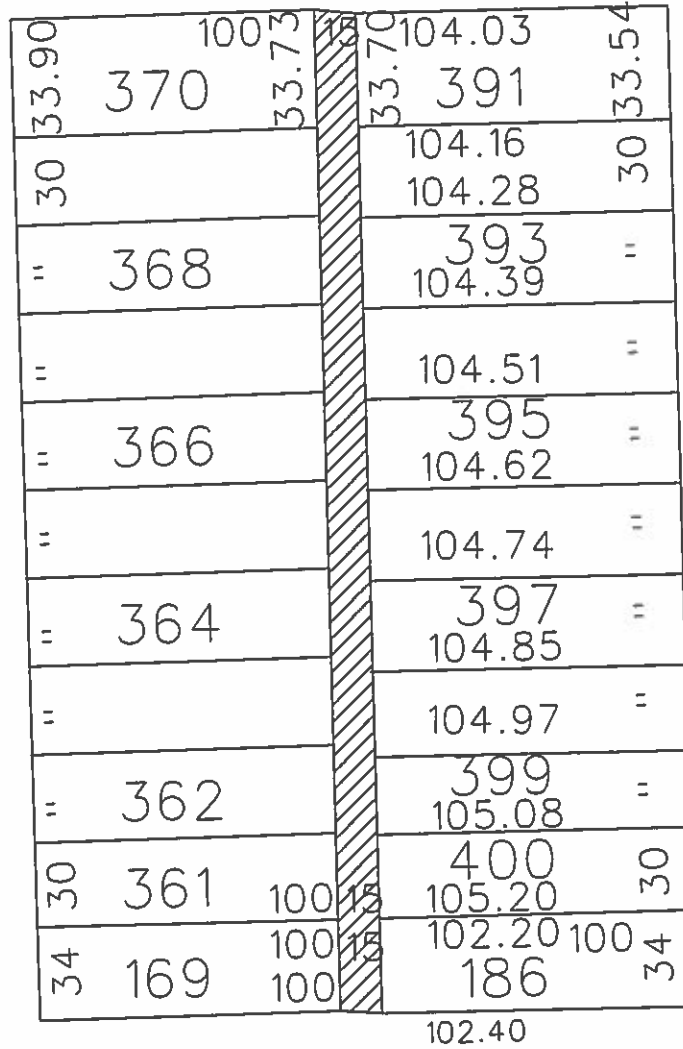

JOHN C. LODGE EXPRESSWAY

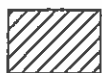

- VACATE TO EASEMENT

(FOR OFFICE USE ONLY)

CARTO 25 D

B					
A					
	DESCRIPTION	DRWN	CHKD	APPD	DATE
	REVISIONS				
	DRAWN BY	CHECKED			
	DATE	APPROVED			
	08-01-17				

REQUEST TO VACATE TO EASEMENT
 THE NORTH/SOUTH PUBLIC ALLEY, 15 FT. WD.
 IN THE BLOCK BOUND BY
 PARKSIDE, MIDLAND, ALDEN AVE.
 AND JOHN C. LODGE FWY.

CITY OF DETROIT	
CITY ENGINEERING DEPARTMENT	
SURVEY BUREAU	
JOB NO.	01-01
DRWG. NO.	X 1664