

# **"REVISION-B"**

City of Detroit  
**City Engineering Division, Department of Public Works  
Survey Bureau**

## **NOTICE OF PROPOSED CHANGE IN PROPERTY**

Date: 08/19/2019

Petition: x1627

- |   |  |
|---|--|
| <input type="checkbox"/> AT&T Telecommunication               | <input type="checkbox"/> Berm Use                |
| <input type="checkbox"/> Comcast Television (CATV)            | <input type="checkbox"/> Conversion to Easement  |
| <input type="checkbox"/> Detroit Edison (DTE)                 | <input type="checkbox"/> Dedication              |
| <input type="checkbox"/> Fire Department                      | <input checked="" type="checkbox"/> Encroachment |
| <input type="checkbox"/> Great Lakes Water Authority          | <input type="checkbox"/> Outright Vacation       |
| <input type="checkbox"/> Land Bank Authority                  | <input type="checkbox"/> Temporary Closing       |
| <input type="checkbox"/> Michcon (DTE)                        |  |
| <input type="checkbox"/> Planning & Development Department    |  |
| <input checked="" type="checkbox"/> Public Lighting Authority |  |
| <input type="checkbox"/> Public Lighting Department           |  |
| <input type="checkbox"/> Police Department                    |  |
| <input type="checkbox"/> Solid Waste Division, DPW            |  |
| <input type="checkbox"/> Street Design Bureau, DPW            |  |
| <input type="checkbox"/> Street Maintenance Division, DPW     |  |
| <input type="checkbox"/> Traffic Engineering Division, DPW    |  |
| <input type="checkbox"/> Water and Sewerage Department        |  |
| <input type="checkbox"/> _____                                |  |

A petition drawing is attached. Property shown on the attached print is proposed to be changed as indicated. Kindly report (using the back of this sheet) the nature of your services, if any affected by the proposed change and the estimated costs of removing and rerouting such services (if necessary).

Please return one copy to City Engineering Division, DPW within two weeks of the submittal date. Retain one copy and print for you file.

Ron Brundidge, Director, Department of Public Works

By: Richard Doherty, CED DPW  
City Engineer

TO: City Engineering Division, DPW  
2 Woodward Ave., Suite 642  
Detroit, Michigan 48226-3462  
Survey Bureau: 313-224-3970

Petition: x1627

The proposed change in property (referred to on the other side of this sheet) would affect our services as follows:

- ☒ Not Involved
- ☐ Involved; but asking you to hold action on this petition until further notice.
- ☐ Involved; but no objections to the property change.
- ☐ Involved; objection to the property change.
- ☐ Involved; but no objections to the property change...provided as easement of the full width of the public right-of-way (street, alley or other public place) is reserved.
- ☐ Involved; the nature of our services and the estimated costs of removing and/or rerouting such services are:

Public Lighting Authority  
(Utility or City Department)

Mukesh Patel  
By

Engineer  
Title

8/20/19  
Date

313-324-8290  
Area code – Telephone number

PETITION NO. 1627  
DOWNTOWN BOXING CLUB  
6445 E. VERNOR HWY.  
DETROIT, MICHIGAN 48207  
C/O JESSICA HAUSER  
PHONE NO. (248) 933-3358

"REVISION-B"



CHARLEVOIX AVE. 60 FT. WD.

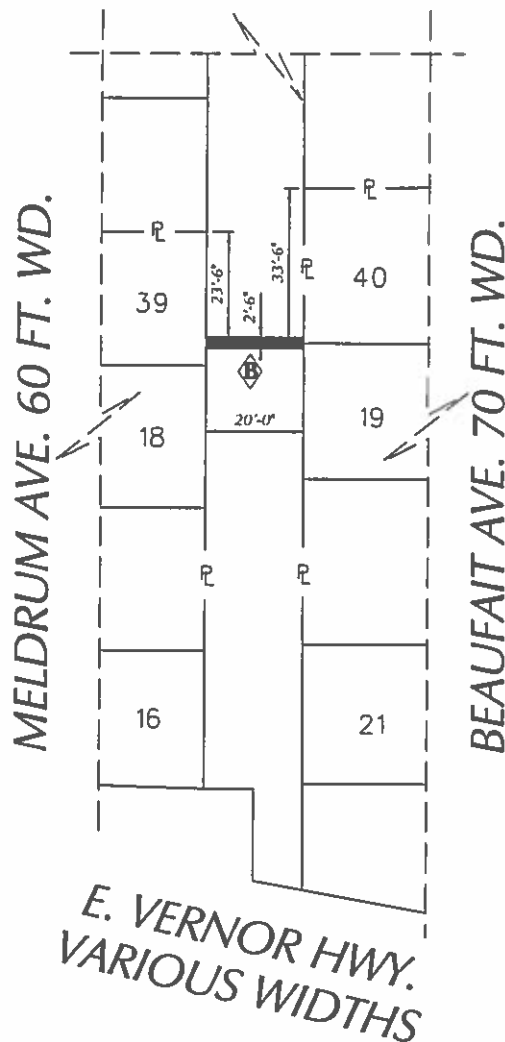
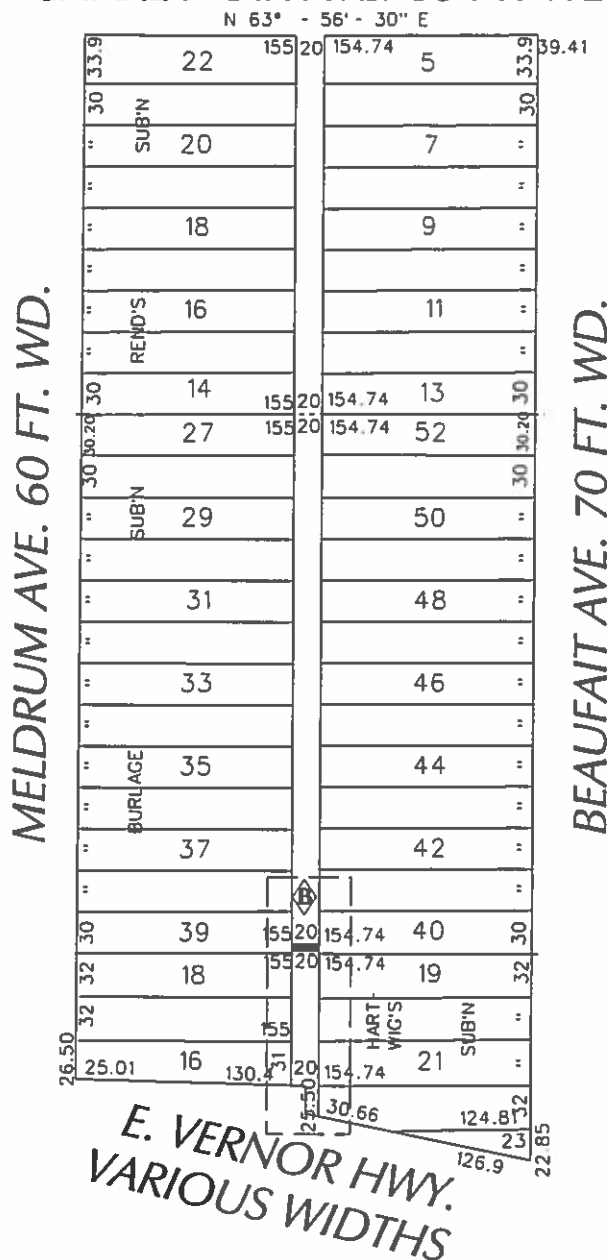

- REQUEST ENCROACHMENT

(FOR OFFICE USE ONLY)

CARTO 47 D

CHANGE FROM CONVEYANCE TO EASEMENT TO ENCROACHMENT	SA	KSM	KSM	8/19/19
CHANGE FROM ON TIGHT LOCATION TO CONVEYANCE TO EASEMENT	WLW	KSM	KSM	8/20/18
DESCRIPTION	DRAWN	CHECKED	APPROVED	DATE
REVISIONS				
DRAWN BY WLW	CHECKED	KSM		
DATE 07-21-17	APPROVED			

REQUEST ENCROACHMENT  
INTO ALLY BETWEEN MELDRUM AVE.,  
CHARLEVOIX AVE., BEAUFIT AVE.  
AND E. VERNOR HWY.

CITY OF DETROIT CITY ENGINEERING DEPARTMENT SURVEY BUREAU
JOB NO. 01-01
DRWG. NO. X 1627

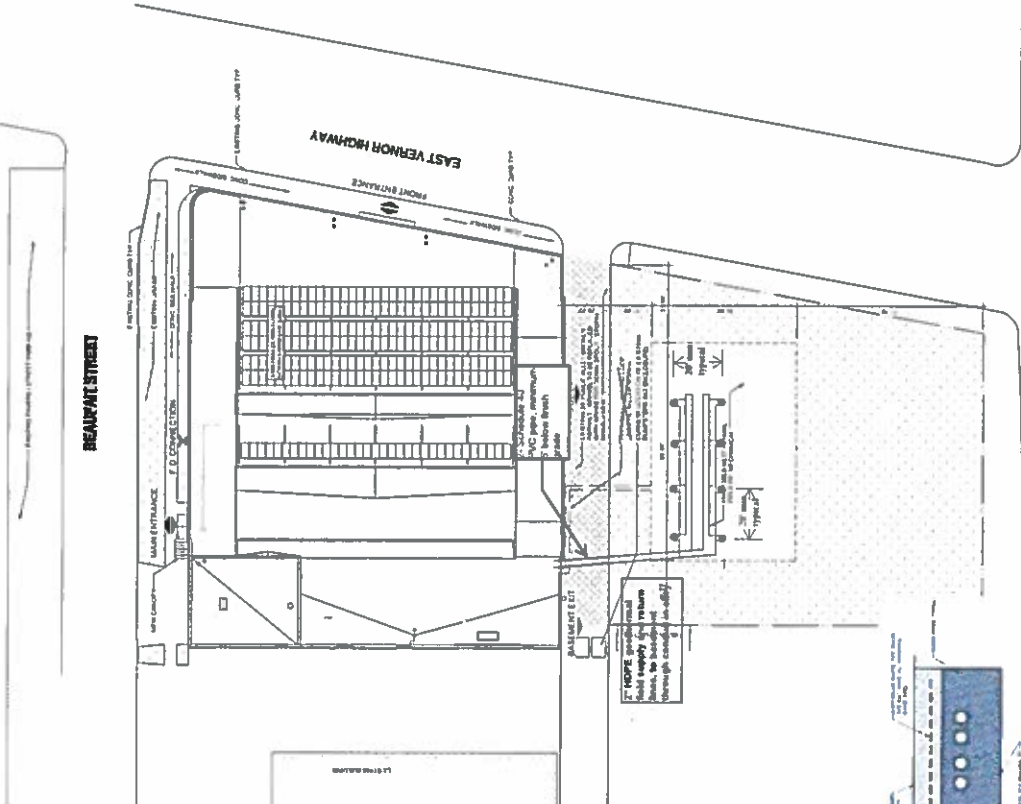
[illegible]

MELDRAUM STREET



ARCHITECTURAL SITE PLAN 4

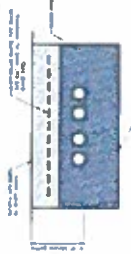

THE LLOYD HUGHES TRUST



WITB HONORARY MEMBER