

"REVISION-B"

**City of Detroit
City Engineering Division, Department of Public Works
Survey Bureau**

NOTICE OF PROPOSED CHANGE IN PROPERTY

Date: 08/19/2019

Petition: x1627

- | | |
|--|--|
| <input type="checkbox"/> AT&T Telecommunication | |
| <input type="checkbox"/> Comcast Television (CATV) | <input type="checkbox"/> Berm Use |
| <input type="checkbox"/> Detroit Edison (DTE) | |
| <input type="checkbox"/> Fire Department | <input type="checkbox"/> Conversion to Easement |
| <input type="checkbox"/> Great Lakes Water Authority | |
| <input type="checkbox"/> Land Bank Authority | <input type="checkbox"/> Dedication |
| <input type="checkbox"/> Michcon (DTE) | |
| <input type="checkbox"/> Planning & Development Department | <input checked="" type="checkbox"/> Encroachment |
| <input type="checkbox"/> Public Lighting Authority | |
| <input type="checkbox"/> Public Lighting Department | <input type="checkbox"/> Outright Vacation |
| <input type="checkbox"/> Police Department | |
| <input type="checkbox"/> Solid Waste Division, DPW | <input type="checkbox"/> Temporary Closing |
| <input type="checkbox"/> Street Design Bureau, DPW | |
| <input type="checkbox"/> Street Maintenance Division, DPW | |
| <input type="checkbox"/> Traffic Engineering Division, DPW | |
| <input type="checkbox"/> Water and Sewerage Department | |
| <input type="checkbox"/> _____ | |

A petition drawing is attached. Property shown on the attached print is proposed to be changed as indicated. Kindly report (using the back of this sheet) the nature of your services, if any affected by the proposed change and the estimated costs of removing and rerouting such services (if necessary).

Please return one copy to City Engineering Division, DPW within two weeks of the submittal date. Retain one copy and print for you file.

Ron Brundidge, Director, Department of Public Works

By: Richard Doherty, CED DPW
City Engineer

x1627

**TO: City Engineering Division, DPW
2 Woodward Ave., Suite 642
Detroit, Michigan 48226-3462
Survey Bureau: 313-224-3970**

Petition: _____

The proposed change in property (referred to on the other side of this sheet) would affect our services as follows:

- ☐ Not Involved
- ☐ Involved; but asking you to hold action on this petition until further notice.
- ☐ Involved; but no objections to the property change.
- ☐ Involved; objection to the property change.
- ☒ Involved; but no objections to the property change...provided as easement of the full width of the public right-of-way (street, alley or other public place) is reserved.
- ☐ Involved; the nature of our services and the estimated costs of removing and/or rerouting such services are:

AT+T

(Utility or City Department)

Diane Roehm / Diane Roehm

By

Manager Outside Plant Engineering

Title

8-20-19

Date

586-466-6305

Area code – Telephone number

PETITION NO. 1627
DOWNTOWN BOXING CLUB
6445 E. VERNOR HWY.
DETROIT, MICHIGAN 48207
C/O JESSICA HAUSER
PHONE NO. (248) 933-3358

"REVISION-B"



CHARLEVOIX AVE. 60 FT. WD.

N 63° - 56' - 30" E

MELDRUM AVE. 60 FT. WD.

BEAUFAIT AVE. 70 FT. WD.

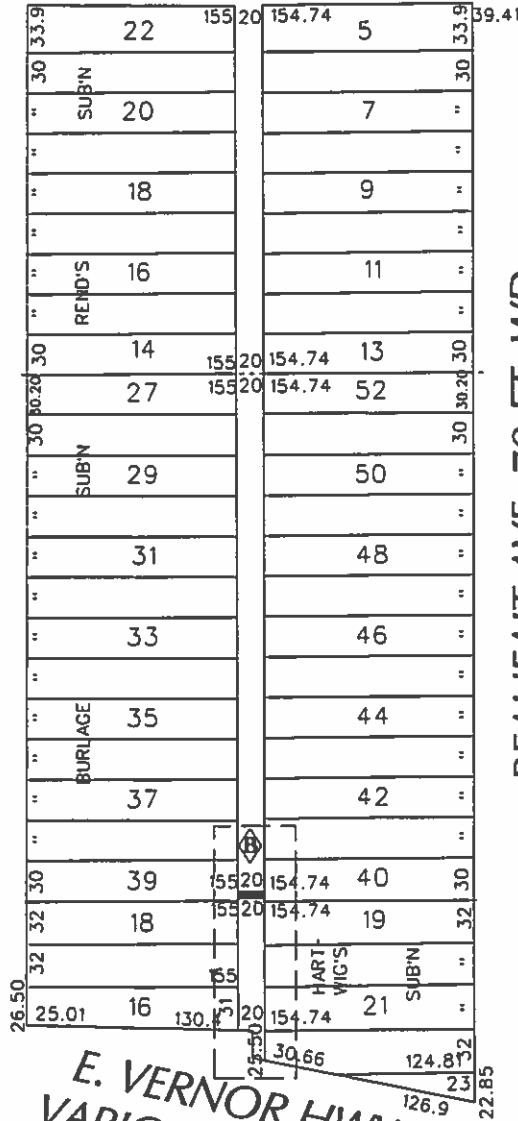

E. VERNOR HWY.
VARIOUS WIDTHS

MELDRUM AVE. 60 FT. WD.

BEAUFAIT AVE. 70 FT. WD.

E. VERNOR HWY.
VARIOUS WIDTHS

- REQUEST ENCROACHMENT

(FOR OFFICE USE ONLY)

CARTO 47 D

CHANGE FROM CONVERSION TO EASEMENT TO ENCROACHMENT	SA	KSM	KSM	8/19/19
CHANGE FROM OUTRIGHT VACATION TO CONVERSION TO EASEMENT	WLW	KSM	KSM	8/20/18
DESCRIPTION	DRWN	CHD	APPD	DATE
REVISIONS				
DRAWN BY	WLW	CHECKED	KSM	
DATE	07-21-17	APPROVED		

REQUEST ENCROACHMENT
INTO ALLY BETWEEN MELDRUM AVE.,
CHARLEVOIX AVE., BEAUFAIT AVE.
AND E. VERNOR HWY.

CITY OF DETROIT CITY ENGINEERING DEPARTMENT SURVEY BUREAU	
JOB NO.	01-01
DRWG. NO.	X 1627

Proposed geothermal pipe crossing at alley
Downtown Boxing Gym Youth Program
6445 E Vernor Hwy
Detroit 48207

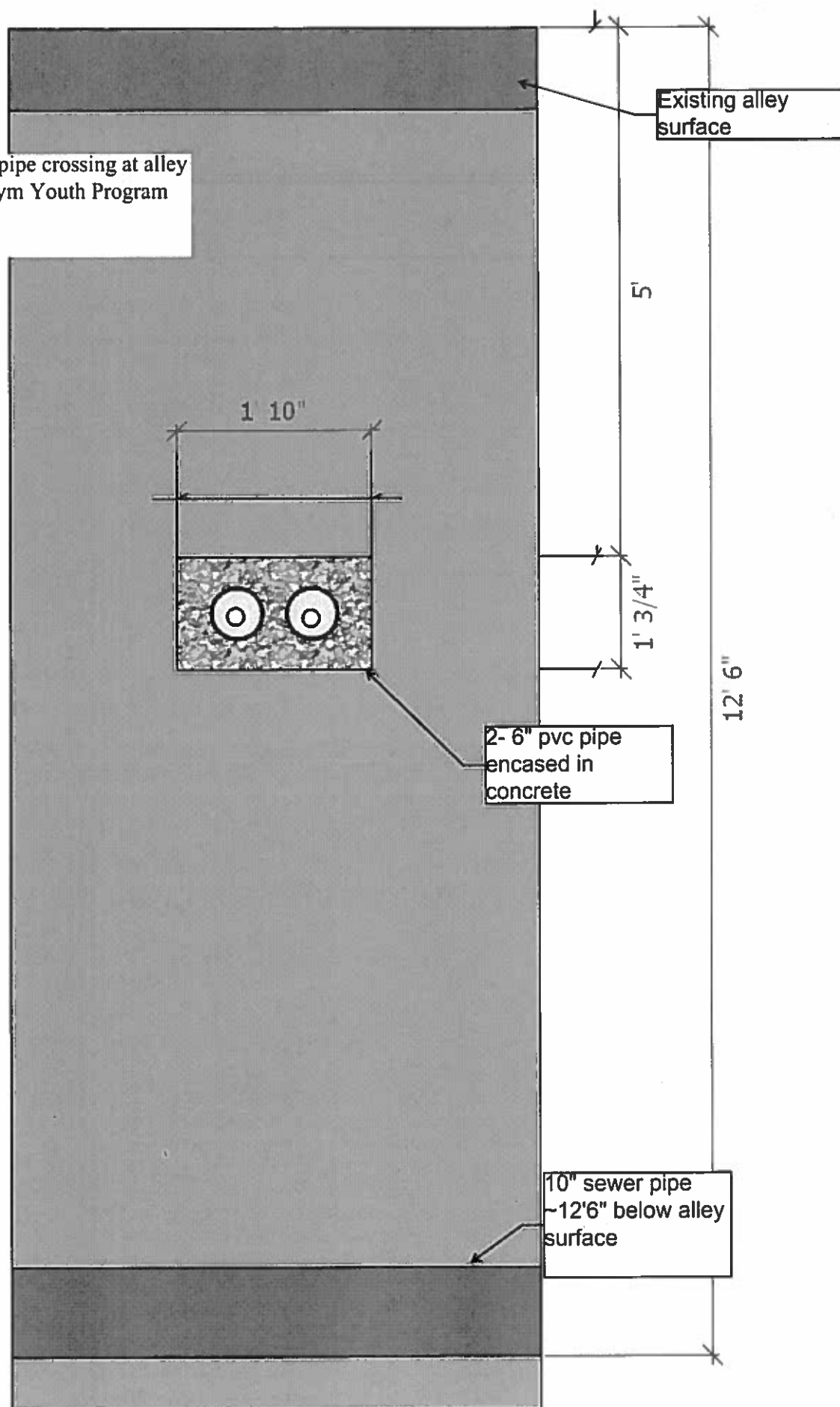

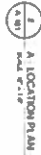

GROUND HEAT EXCHANGER SUMMARY INFORMATION

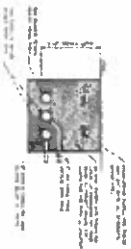
[illegible]

ONLINE TECHNICAL

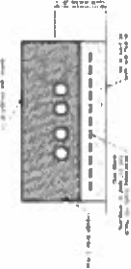

GEORGE RUDY, TREASURER OF IAA



WELDRUM STREET

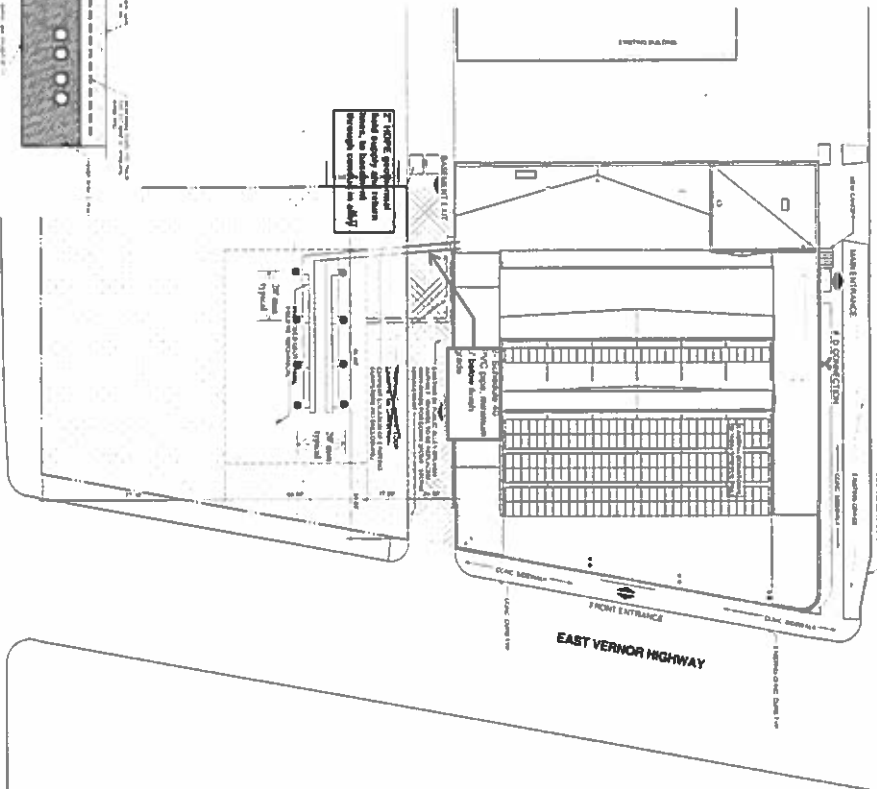

for the same sample, the χ^2 test is not appropriate.