

TO: City Engineering Division, DPW
900 Cadillac Tower Building
65 Cadillac Square
Detroit, Michigan 48226-2873
Survey Bureau: 313-224-3970
Fax: 313-224-3471

Petition No. 1622

The proposed change in property (referred to above) would affect our services as follows:

- Not Involved.
- Involved; but asking you to hold action on this petition until further notice.
- Involved; the nature of our services, and the estimated costs of removing and/or rerouting such services are:
- Involved; have no objection to request for conversion to easement the east/west public alley, 10 ft. wd. in the block bound by Kercheval, Parker, St. Paul and Van Dyke Ave. as shown on drawing no. x1622 dated 09/22/2017 provided that 100% signatures of abutting and affected property owners are secured.

Traffic Engineering Division - DPW
(Utility or City Department)

Ashok Patel
By

Sunny Jacob

City Traffic Engineer
Title

January 23, 2018
Date

313 224-1610
Area code-Telephone number

JL/jl

PETITION NO. 1622
 ECOWORKS
 C/O MANNIK SMITH GROUP
 65 CADILLAC SQUARE, SUITE 3311
 DETROIT, MICHIGAN 48226
 C/O DAVID A. RYZYI P.E.
 PHONE NO. 313 961-9500



VAN DYKE AVE.
 66 FT. WD.

KERCHEVAL AVE. 80 FT. WD.

PARKER AVE. 66 FT. WD.

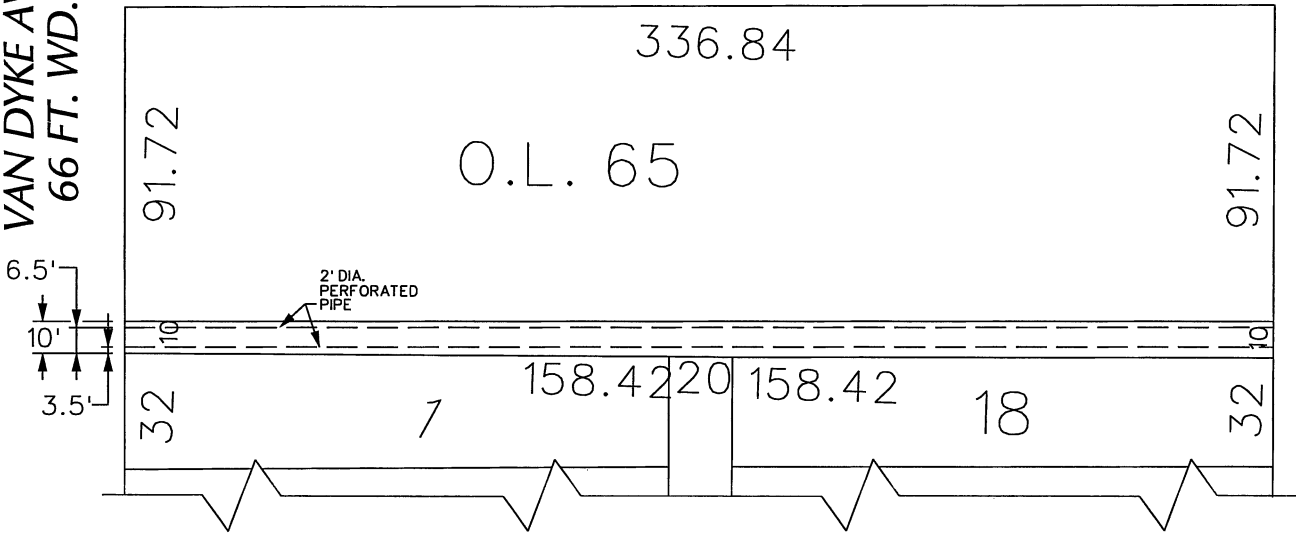

ST. PAUL AVE. 60 FT. WD.

VAN DYKE AVE. 66 FT. WD.

KERCHEVAL AVE. 80 FT. WD.

30.06	30	"	"	"	"	30	32.42	32	"	"	"	"	32	91.72
9	7	5	3	"	7	9	158.42	158.42	7	5	3	7	O.L. 65	336.84
158.42	158.42	HOGG	SUB'N	"	158.42	158.42	158.42	HART	RESUB'N	"	"	158.42	18	
10	12	"	14	"	10	10	18	"	"	"	"	16		
30.06	30	"	"	"	30	32.42	32	"	"	"	"	32	91.72	
N 28° 08' W														

PARKER AVE. 66 FT. WD.



- CONVERSION TO EASEMENT

(FOR OFFICE USE ONLY)

CARTO 47 E

B					
A					
DESCRIPTION	DRWN	CHKD	APPD	DATE	
REVISIONS					
DRAWN BY	WLW		CHECKED		
DATE	09-22-17		APPROVED		

CONVERSION TO EASEMENT
 THE EAST/WEST PUBLIC ALLEY, 10 FT. WD.
 IN THE BLOCK BOUND BY
 KERCHEVAL, PARKER, ST. PAUL
 AND VAN DYKE AVE.

CITY OF DETROIT CITY ENGINEERING DEPARTMENT SURVEY BUREAU	
JOB NO.	01-01
DRWG. NO.	X 1622