

City of Detroit  
City Engineering Division, Department of Public Works  
Survey Bureau

NOTICE OF PROPOSED CHANGE IN PROPERTY

Date: 07/24/2017

Petition: x1615

- |  |  |
|--|--|
| <input type="checkbox"/> AT&T Telecommunication            |  |
| <input type="checkbox"/> Comcast Television (CATV)         | <input type="checkbox"/> Berm Use                      |
| <input type="checkbox"/> Detroit Edison (DTE)              |  |
| <input type="checkbox"/> Fire Department                   | <input type="checkbox"/> Dedication                    |
| <input type="checkbox"/> Great Lakes Water Authority       |  |
| <input type="checkbox"/> Land Bank Authority               | <input type="checkbox"/> Encroachment                  |
| <input type="checkbox"/> Michcon (DTE)                     |  |
| <input type="checkbox"/> Planning & Development Department | <input type="checkbox"/> Outright Vacation             |
| <input type="checkbox"/> Public Lighting Authority         |  |
| <input type="checkbox"/> Public Lighting Department        | <input type="checkbox"/> Temporary Closing             |
| <input checked="" type="checkbox"/> Police Department      |  |
| <input type="checkbox"/> Solid Waste Division, DPW         | <input checked="" type="checkbox"/> Vacate to Easement |
| <input type="checkbox"/> Street Design Bureau, DPW         |  |
| <input type="checkbox"/> Street Maintenance Division, DPW  |  |
| <input type="checkbox"/> Traffic Engineering Division, DPW |  |
| <input type="checkbox"/> Water and Sewerage Department     |  |
| <input type="checkbox"/> _____                             |  |

A petition drawing is attached. Property shown on the attached print is proposed to be changed as indicated. Kindly report (using the back of this sheet) the nature of your services, if any affected by the proposed change and the estimated costs of removing and rerouting such services (if necessary).

Please return one copy to City Engineering Division, DPW within two weeks of the submittal date. Retain one copy and print for you file.

Ron Brundidge, Director, Department of Public Works

By: Richard Doherty, CED DPW  
City Engineer



TO: City Engineering Division, DPW  
2 Woodward Ave., Suite 642  
Detroit, Michigan 48226-3462  
Survey Bureau: 313-224-3970

Petition: x1615

The proposed change in property (referred to on the other side of this sheet) would affect our services as follows:

- Not Involved
- Involved; but asking you to hold action on this petition until further notice.
- Involved; but no objections to the property change.
- Involved; objection to the property change.
- Involved; but no objections to the property change...provided as easement of the full width of the public right-of-way (street, alley or other public place) is reserved.
- Involved; the nature of our services and the estimated costs of removing and/or rerouting such services are:

DETROIT POLICE DEPT 3RD PLT  
(Utility or City Department)

CHARIS GIBSON 4649  
By

POLICE OFFICER CORE ENFORCEMENT  
Title

7-26-2017  
Date

313 596-1310, 596-1363  
Area code - Telephone number

6/29/2017 wlv

DENIED  
JUL 28 2017  
A Spill A Sign U  
THIRD PRECINCT

U

A

RECEIVED

**Early Construction**  
Joseph Early

May 23, 2017

The Honorable City Council  
Attn: Office of the City Clerk  
200 Coleman A. Young Municipal Center  
Detroit, MI 48226

St. Rita Apartments is requesting to close the alley located on the east side of 35 Owen in Detroit (see attached diagram). We request that this be done as soon as possible to provide better access to the building and to provide safety and easier access for the residents. Attached is the project description for 35 Owen. Thank you for your consideration.

  
Joseph Early, General Contractor & Developer  
Early Construction  
PO Box 839  
Northville, MI 48167-0839  
313-350-5662

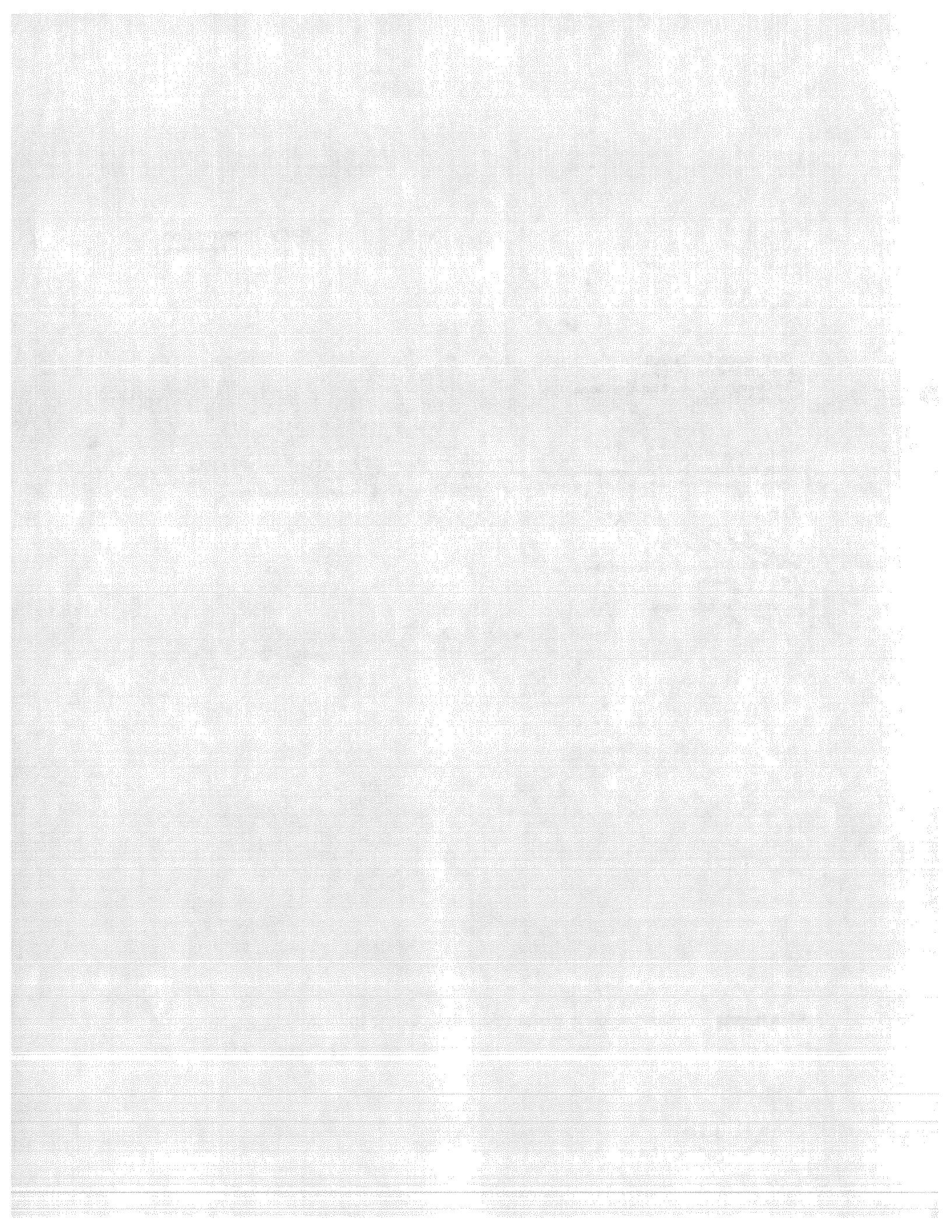

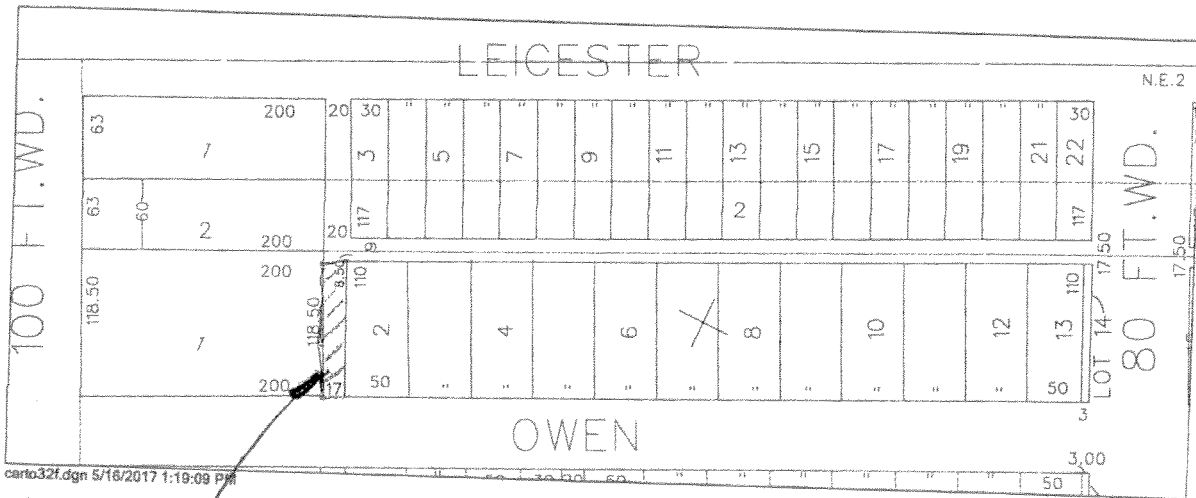

Alley to be vacated.

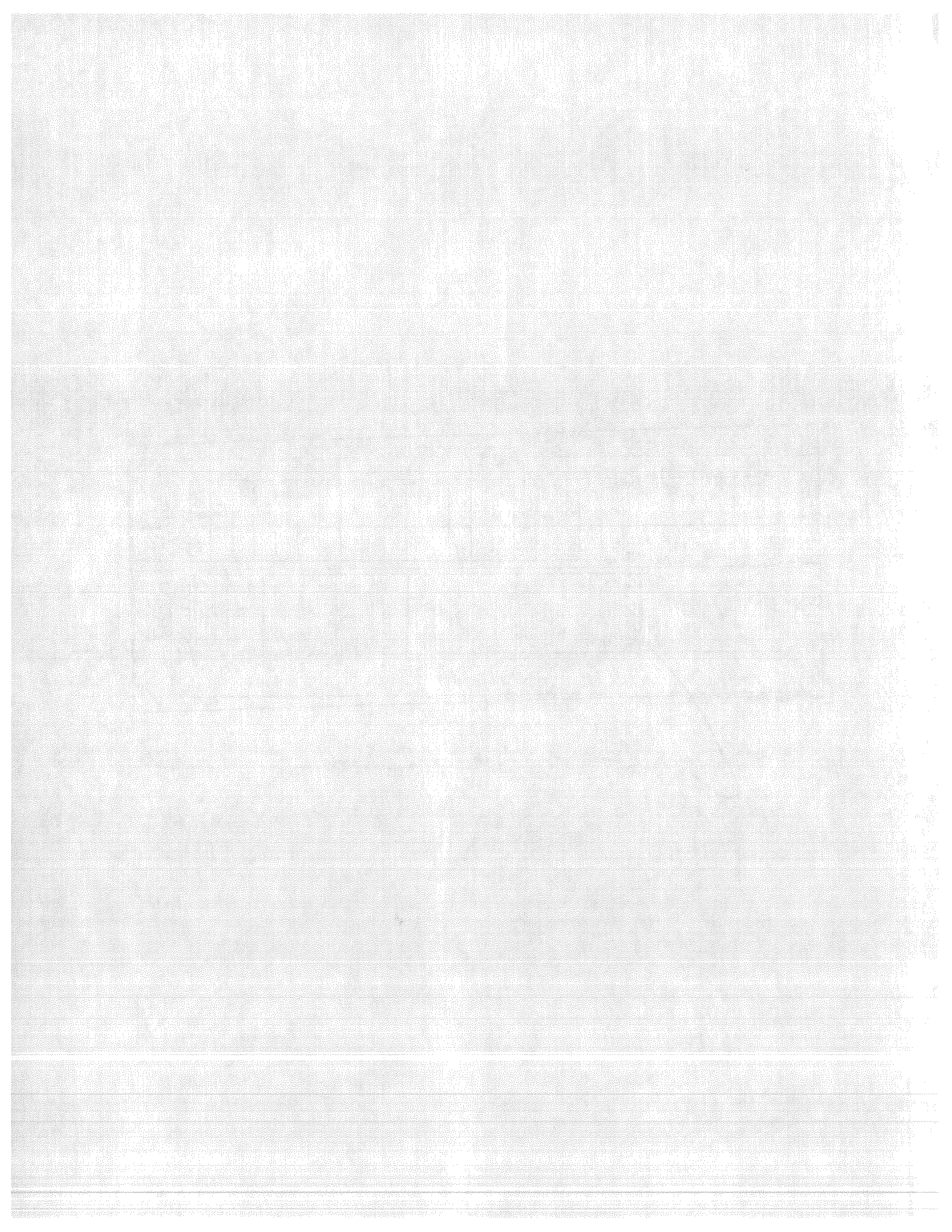



PETITION NO. 1615  
 EARLY CONSTRUCTION  
 P.O. BOX 839  
 NORTHVILLE, MICHIGAN 48167  
 C/O JOSEPH EARLY  
 PHONE NO. 313 350-5662



WOODWARD AVE. 100 FT. WD.

LEICESTER CT. 60 FT. WD.

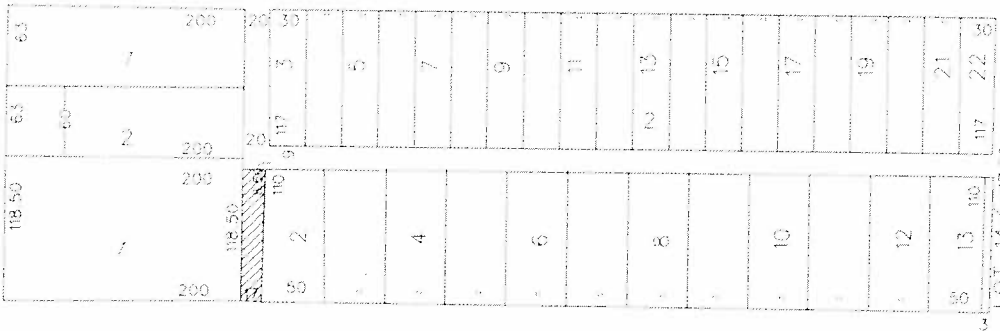

JOHN R. ST. 80 FT. WD.

OWEN AVE. 60 FT. WD.



- VACATE TO EASEMENT

(FOR OFFICE USE ONLY)

CARTO 32 F

B					
A					
	DESCRIPTION	DRAWN	CHECKED	APPROVED	DATE
	REVISIONS				
	DRAWN BY	CHECKED			
	DATE	APPROVED			
	07-24-17				

REQUEST TO VACATE TO EASEMENT  
 THE SOUTH PORTION OF THE  
 NORTH/SOUTH PUBLIC ALLEY, 17 FT. WD.  
 IN THE BLOCK BOUND BY  
 OWEN, WOODWARD AVE., LEICESTER CT.  
 AND JOHN R. ST.

CITY OF DETROIT  
 CITY ENGINEERING DEPARTMENT  
 SURVEY BUREAU  
 JOB NO. 01-01  
 DRWG. NO. X 1615

