

City of Detroit  
**City Engineering Division, Department of Public Works**  
**Survey Bureau**

**NOTICE OF PROPOSED CHANGE IN PROPERTY**

Date: 07/24/2017

Petition: x1615

- |  |  |
|--|--|
| <input type="checkbox"/> AT&T Telecommunication            | <input type="checkbox"/> Berm Use                      |
| <input type="checkbox"/> Comcast Television (CATV)         | <input type="checkbox"/> Dedication                    |
| <input type="checkbox"/> Detroit Edison (DTE)              | <input type="checkbox"/> Encroachment                  |
| <input checked="" type="checkbox"/> Fire Department        | <input type="checkbox"/> Outright Vacation             |
| <input type="checkbox"/> Great Lakes Water Authority       | <input type="checkbox"/> Temporary Closing             |
| <input type="checkbox"/> Land Bank Authority               | <input checked="" type="checkbox"/> Vacate to Easement |
| <input type="checkbox"/> Michcon (DTE)                     |  |
| <input type="checkbox"/> Planning & Development Department |  |
| <input type="checkbox"/> Public Lighting Authority         |  |
| <input type="checkbox"/> Public Lighting Department        |  |
| <input type="checkbox"/> Police Department                 |  |
| <input type="checkbox"/> Solid Waste Division, DPW         |  |
| <input type="checkbox"/> Street Design Bureau, DPW         |  |
| <input type="checkbox"/> Street Maintenance Division, DPW  |  |
| <input type="checkbox"/> Traffic Engineering Division, DPW |  |
| <input type="checkbox"/> Water and Sewerage Department     |  |
| <input type="checkbox"/> _____                             |  |

A petition drawing is attached. Property shown on the attached print is proposed to be changed as indicated. Kindly report (using the back of this sheet) the nature of your services, if any affected by the proposed change and the estimated costs of removing and rerouting such services (if necessary).

Please return one copy to City Engineering Division, DPW within two weeks of the submittal date. Retain one copy and print for you file.

Ron Brundidge, Director, Department of Public Works

By: Richard Doherty, CED DPW  
City Engineer

**TO: City Engineering Division, DPW  
2 Woodward Ave., Suite 642  
Detroit, Michigan 48226-3462  
Survey Bureau: 313-224-3970**

**Petition: x1615**

The proposed change in property (referred to on the other side of this sheet) would affect our services as follows:

- Not Involved
- Involved; but asking you to hold action on this petition until further notice.
- Involved; but no objections to the property change.
- Involved; objection to the property change.
- Involved; but no objections to the property change...provided as easement of the full width of the public right-of-way (street, alley or other public place) is reserved.
- Involved; the nature of our services and the estimated costs of removing and/or rerouting such services are:

Fire  
\_\_\_\_\_  
(Utility or City Department)

Steve Hunter  
\_\_\_\_\_  
By

Chief  
\_\_\_\_\_  
Title

7-25-17  
\_\_\_\_\_  
Date

224-1311  
\_\_\_\_\_  
Area code – Telephone number

PETITION NO. 1615  
 EARLY CONSTRUCTION  
 P.O. BOX 839  
 NORTHVILLE, MICHIGAN 48167  
 C/O JOSEPH EARLY  
 PHONE NO. 313 350-5662



WOODWARD AVE. 100 FT. WD.

LEICESTER CT. 60 FT. WD.

JOHN R. ST. 80 FT. WD.

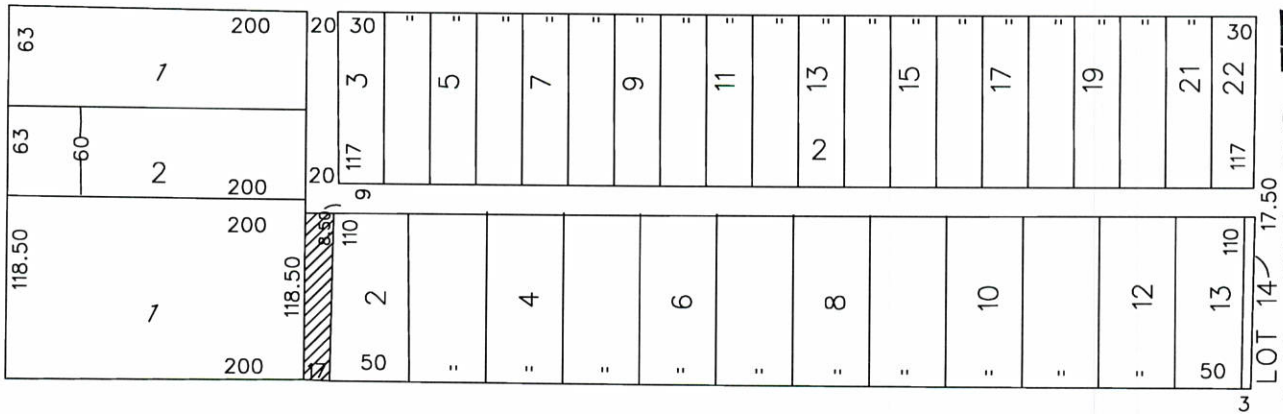

OWEN AVE. 60 FT. WD.

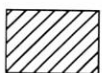

- VACATE TO EASEMENT

(FOR OFFICE USE ONLY)

CARTO 32 F

B					REQUEST TO VACATE TO EASEMENT THE SOUTH PORTION OF THE NORTH/SOUTH PUBLIC ALLEY, 17 FT. WD. IN THE BLOCK BOUND BY OWEN, WOODWARD AVE., LEICESTER CT. AND JOHN R. ST.	CITY OF DETROIT CITY ENGINEERING DEPARTMENT SURVEY BUREAU
	A					
DESCRIPTION		DRWN	CHKD	APPD	DATE	JOB NO. 01-01
DRAWN BY		REVISIONS				DRWG. NO. X 1615
DATE		CHECKED		APPROVED		
07-24-17						

City of Detroit  
**City Engineering Division, Department of Public Works  
Survey Bureau**

**NOTICE OF PROPOSED CHANGE IN PROPERTY**

Date: 07/24/2017

Petition: x1593

- |  |  |
|--|--|
| <input type="checkbox"/> AT&T Telecommunication            | <input type="checkbox"/> Berm Use                      |
| <input type="checkbox"/> Comcast Television (CATV)         | <input type="checkbox"/> Dedication                    |
| <input type="checkbox"/> Detroit Edison (DTE)              | <input type="checkbox"/> Encroachment                  |
| <input checked="" type="checkbox"/> Fire Department        | <input type="checkbox"/> Outright Vacation             |
| <input type="checkbox"/> Great Lakes Water Authority       | <input type="checkbox"/> Temporary Closing             |
| <input type="checkbox"/> Land Bank Authority               | <input checked="" type="checkbox"/> Vacate to Easement |
| <input type="checkbox"/> Michcon (DTE)                     |  |
| <input type="checkbox"/> Planning & Development Department |  |
| <input type="checkbox"/> Public Lighting Authority         |  |
| <input type="checkbox"/> Public Lighting Department        |  |
| <input type="checkbox"/> Police Department                 |  |
| <input type="checkbox"/> Solid Waste Division, DPW         |  |
| <input type="checkbox"/> Street Design Bureau, DPW         |  |
| <input type="checkbox"/> Street Maintenance Division, DPW  |  |
| <input type="checkbox"/> Traffic Engineering Division, DPW |  |
| <input type="checkbox"/> Water and Sewerage Department     |  |
| <input type="checkbox"/> _____                             |  |

A petition drawing is attached. Property shown on the attached print is proposed to be changed as indicated. Kindly report (using the back of this sheet) the nature of your services, if any affected by the proposed change and the estimated costs of removing and rerouting such services (if necessary).

Please return one copy to City Engineering Division, DPW within two weeks of the submittal date. Retain one copy and print for you file.

Ron Brundidge, Director, Department of Public Works

By: Richard Doherty, CED DPW  
City Engineer

**TO: City Engineering Division, DPW  
2 Woodward Ave., Suite 642  
Detroit, Michigan 48226-3462  
Survey Bureau: 313-224-3970**

**Petition: x1593**

The proposed change in property (referred to on the other side of this sheet) would affect our services as follows:

Not Involved

Involved; but asking you to hold action on this petition until further notice.

Involved; but no objections to the property change.

Involved; objection to the property change.

Involved; but no objections to the property change...provided as easement of the full width of the public right-of-way (street, alley or other public place) is reserved.

Involved; the nature of our services and the estimated costs of removing and/or rerouting such services are:

Fin e  
(Utility or City Department)

Sherril Thomas  
By

Chief  
Title

7-25-17  
Date

224-1311  
Area code – Telephone number