

TO: City Engineering Division, DPW
900 Cadillac Tower Building
65 Cadillac Square
Detroit, Michigan 48226-2873
Survey Bureau: 313-224-3970
Fax: 313-224-3471

Petition No. 1602

The proposed change in property (referred to above) would affect our services as follows:

- Not Involved.
- Involved; but asking you to hold action on this petition until further notice.
- Involved; the nature of our services, and the estimated costs of removing and/or rerouting such services are:
- Involved; **have objection** to the requested berm use (concrete barriers) into E. 7 Mile Rd. at 11100 E. 7 Mile Rd. as shown on drawing no. x1602 dated 10/24/2017.

Traffic Engineering Division - DPW
(Utility or City Department)

Ashok Patel Sunny Jacob
By

City Traffic Engineer
Title

January 19, 2018
Date

313 224-1610
Area code-Telephone number

MA/ma

PETITION NO. 1602
 HIGHLAND CHURCH OF CHRIST
 11100 E. 7 MILE RD.
 NEWPORT, MICHIGAN 48234
 C/O DEACON DWIKE DOOLEY
 PHONE NO. 313 587-1396



E. 7 MILE RD. 86 FT. WD.

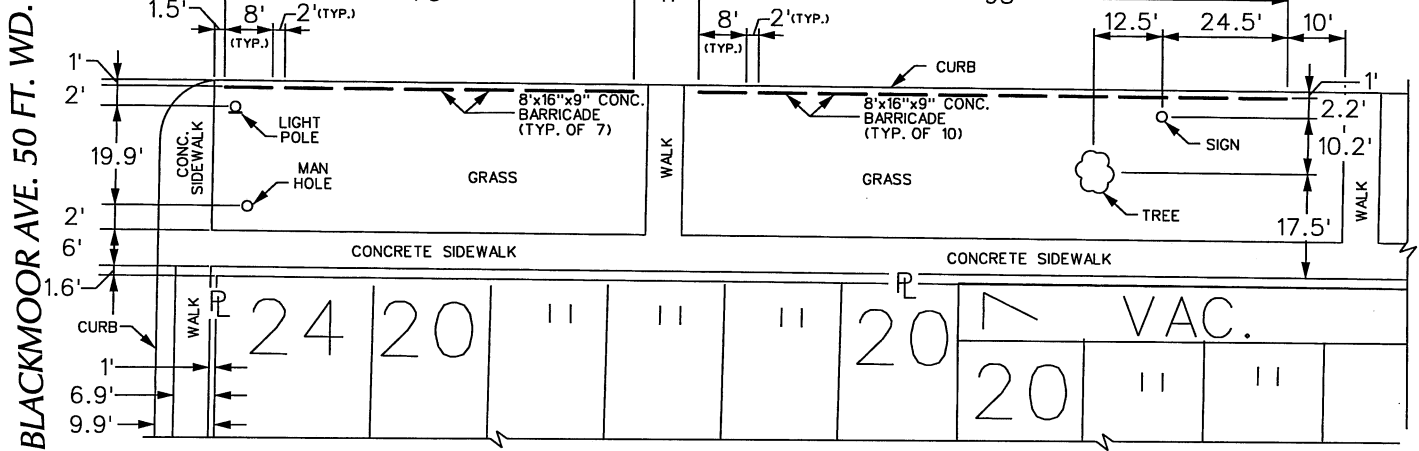

E. 7 MILE RD. 86 FT. WD.

BLACKMOOR AVE. 50 FT. WD.

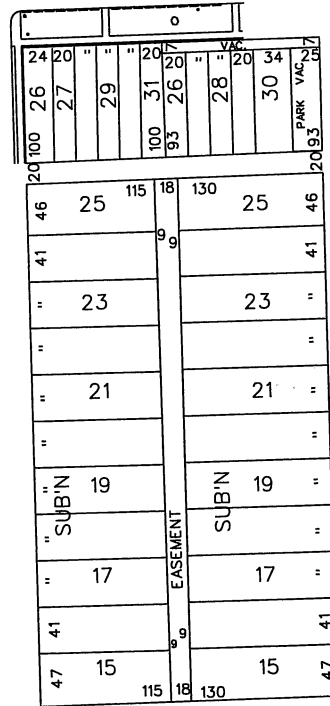

GRUEBNER AVE. 86 FT. WD.

EASTWOOD AVE. 50 FT. WD.

- REQUESTED BERM USE
 (Concrete Barriers)

(FOR OFFICE USE ONLY)

CARTO 60 B

B					
A					
DESCRIPTION	DRWN	CHKD	APPD	DATE	
REVISIONS					
DRAWN BY	WLW	CHECKED			
DATE	10-24-17	APPROVED			

**REQUEST BERM USE
 (Concrete Barriers)
 INTO E. 7 MILE RD.
 AT 11100 E. 7 MILE RD.**

CITY OF DETROIT CITY ENGINEERING DEPARTMENT SURVEY BUREAU	
JOB NO.	01-01
DRWG. NO.	X 1602